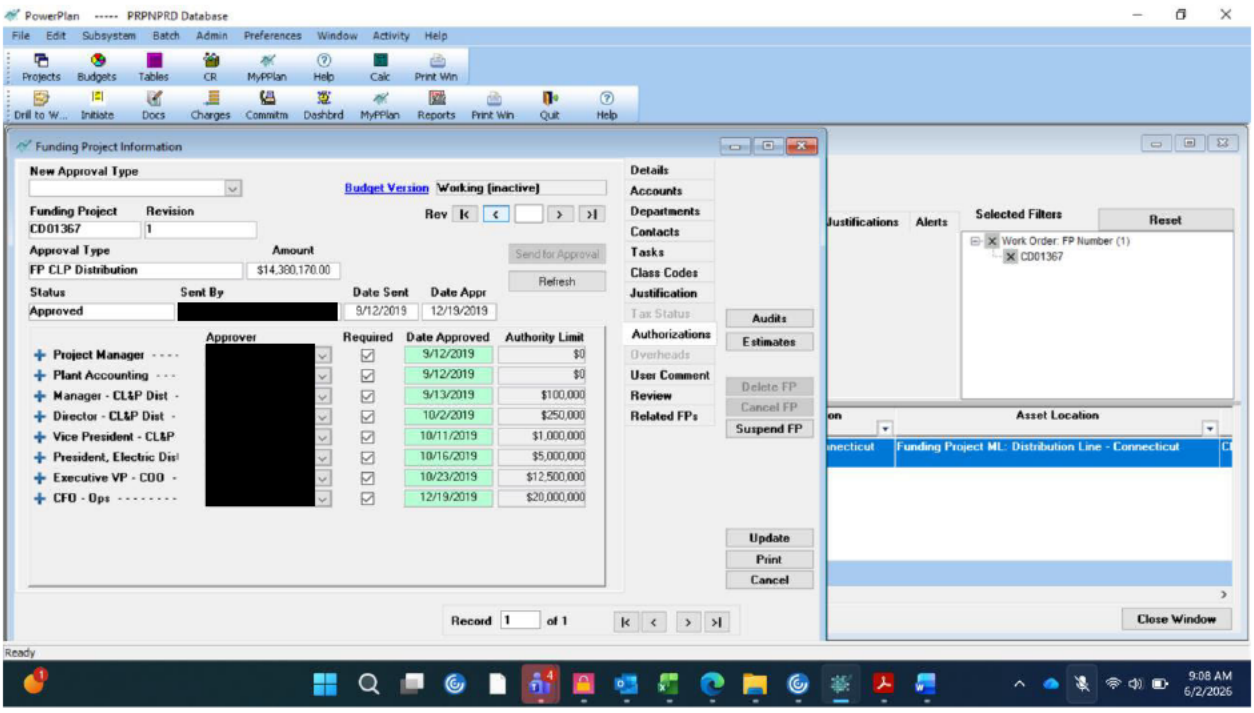
PowerPlan ----- PRPNPRD Database
File Edit Subsystem Batch Admin Preferences Window Activity Help
Projects Budgets Tables CR MyPPlan Help Calc Print Win
Drill to W... Initiate Docs Charges Commitm Dashbrd MyPPlan Reports Print Win Quit Help
Funding Project Information
New Approval Type
Budget Version Working (inactive)
Funding Project CD01367
Revision 1
Rev
Approval Type FP CLP Distribution
Amount $14,380,170.00
Send for Approval
Refresh
Status Approved
Sent By
Date Sent 9/12/2019
Date Appr 12/19/2019
Approver
Required
Date Approved
Authority Limit
Project Manager ---- 9/12/2019 $0
Plant Accounting --- 9/12/2019 $0
Manager - CL&P Dist - 9/13/2019 $100,000
Director - CL&P Dist - 10/2/2019 $250,000
Vice President - CL&P 10/11/2019 $1,000,000
President, Electric Dist 10/16/2019 $5,000,000
Executive VP - COO - 10/23/2019 $12,500,000
CFO - Ops -------- 12/19/2019 $20,000,000
Details
Accounts
Departments
Contacts
Tasks
Class Codes
Justification
Tax Status
Authorizations
Overheads
User Comment
Review
Related FPs
Audits
Estimates
Delete FP
Cancel FP
Suspend FP
Update
Print
Cancel
Record 1 of 1
Justifications
Alerts
Selected Filters
Reset
Work Order: FP Number (1)
CD01367
Asset Location
Funding Project ML: Distribution Line - Connecticut
Close Window
Ready
9:08 AM
6/2/2026