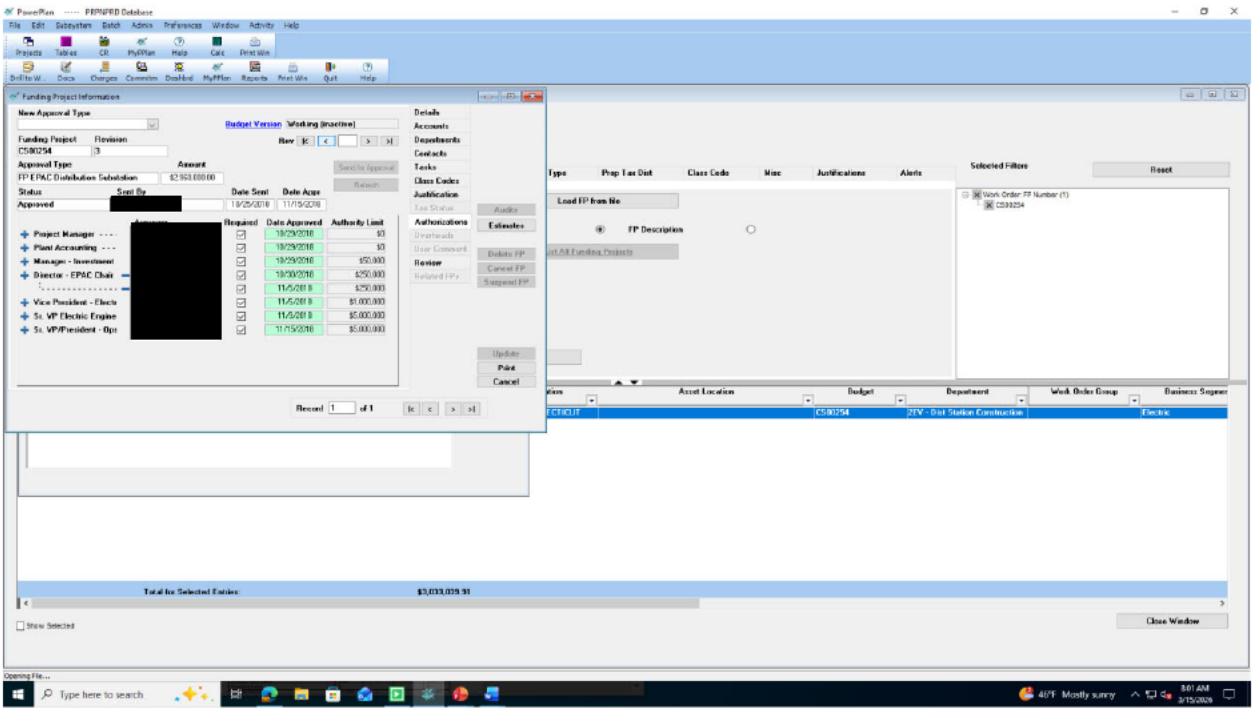
PowerPlan ----- PRPNPRD Database
File Edit Subsystem Batch Admin Preferences Window Activity Help
Funding Project Information
New Approval Type
Budget Version Working (Inactive)
Funding Project C580254
Revision 3
Approval Type FP EPAC Distribution Substation
Amount $2,950,000.00
Status Approved
Sent By [redacted]
Date Sent 10/25/2018
Date Appr 11/15/2018
Approver
Requested
Date Approved
Authority Limit
Project Manager 10/29/2018 $0
Plant Accounting 10/29/2018 $0
Manager - Investment 10/29/2018 $50,000
Director - EPAC Chair 10/30/2018 $250,000
11/5/2018 $250,000
Vice President - Electric 11/5/2018 $1,000,000
Sr. VP Electric Engine 11/5/2018 $5,000,000
Sr. VP/President - Ops 11/15/2018 $5,000,000
Details
Accounts
Departments
Contacts
Tasks
Class Codes
Justification
Tax Status
Authorizations
Overheads
User Comment
Review
Related FPs
Audits
Estimates
Delete FP
Cancel FP
Suspend FP
Update
Print
Cancel
Record 1 of 1
Type
Prop Tax Dist
Class Code
Misc
Justifications
Alerts
Selected Filters
Reset
Load FP from No
FP Description
Work Order: FP Number (1)
C580254
Asset Location
Budget
Department
Work Order Group
Business Segmen
C580254
2EV - Dist Station Construction
Electric
Total for Selected Entries: $3,033,009.91
Show Selected
Close Window
Opening File...
Type here to search
46°F Mostly sunny
8:01 AM
3/15/2026