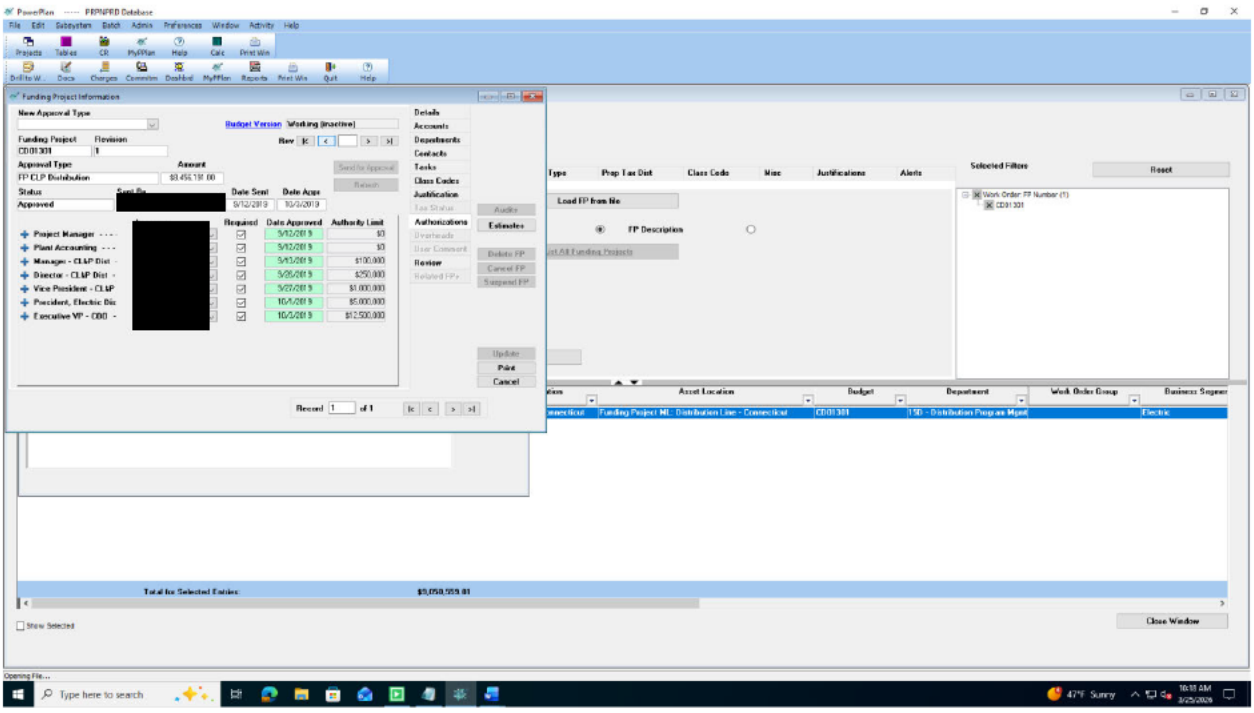
PowerPlan ----- PRPNPRD Database
Funding Project Information
New Approval Type
Budget Version
Working (inactive)
Funding Project
Revision
CD01301
1
Approval Type
Amount
FP CLP Distribution
$9,456,191.00
Status
Approved
Date Sent
5/12/2019
Date Appr
10/3/2019
Project Manager - - - -
Plant Accounting - - -
Manager - CLAP Dist -
Director - CLAP Dist -
Vice President - CLAP
President, Electric Dis
Executive VP - COO -
Requested
Date Approved
Authority Limit
5/12/2019
$0
5/12/2019
$0
5/13/2019
$100,000
5/25/2019
$250,000
5/27/2019
$1,000,000
10/3/2019
$5,000,000
10/3/2019
$12,500,000
Details
Accounts
Departments
Contacts
Tasks
Class Codes
Justification
Tax Status
Authorizations
Overheads
User Comment
Review
Related FPs
Audits
Estimates
Delete FP
Cancel FP
Suspend FP
Update
Print
Cancel
Record 1 of 1
Load FP from file
FP Description
Selected Filters
Reset
Work Order: FP Number (1)
CD01301
Asset Location
Budget
Department
Work Order Group
Business Segmen
Funding Project NE : Distribution Line - Connecticut
CD01301
150 - Distribution Program Mgmt
Electric
Total for Selected Entries:
$9,050,559.81
Show Selected
Close Window
Opening File...
Type here to search
47°F Sunny
10:18 AM
3/25/2026