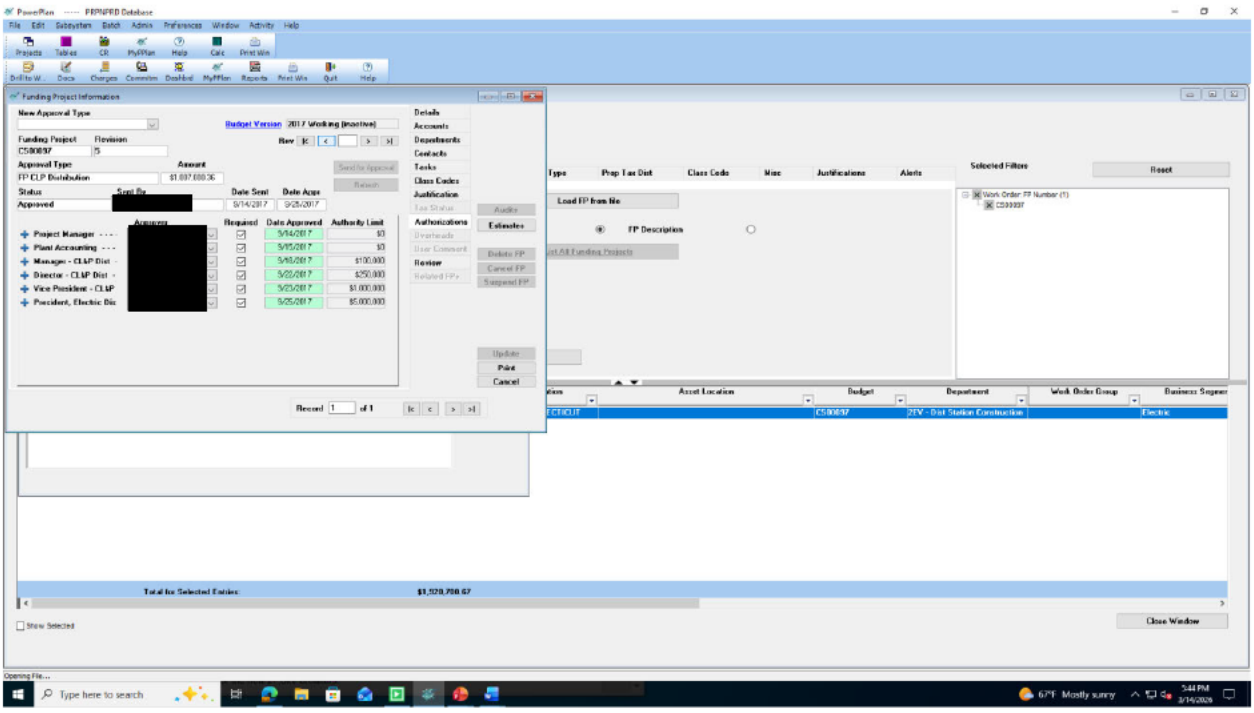
PowerPlan ----- PRPNPRD Database
Funding Project Information
New Approval Type
Budget Version 2017 Working (Inactive)
Funding Project
C580897
Revision
5
Approval Type
FP CLP Distribution
Amount
$1,697,680.36
Status
Approved
Sent By
Date Sent
5/14/2017
Date Appr
5/25/2017
Approvers
Requested
Date Approved
Authority Limit
Project Manager - - - -
5/14/2017
$0
Plant Accounting - - -
5/15/2017
$0
Manager - CLAP Dist -
5/16/2017
$100,000
Director - CLAP Dist -
5/23/2017
$250,000
Vice President - CLAP
5/23/2017
$1,000,000
President, Electric Dis
5/25/2017
$5,000,000
Details
Accounts
Departments
Contacts
Tasks
Class Codes
Justification
Tax Status
Authorizations
Overheads
User Comment
Review
Related FPs
Audits
Estimates
Delete FP
Cancel FP
Suspend FP
Update
Print
Cancel
Record 1 of 1
Type
Prop Tax Dist
Class Code
Misc
Justifications
Alerts
Selected Filters
Reset
Load FP from No
FP Description
Work Order: FP Number (1)
C580897
Asset Location
Budget
Department
Work Order Group
Business Segmen
C580897
2EV - Dist Station Construction
Electric
Total for Selected Entries:
$1,320,788.67
Show Selected
Close Window
Opening File...
Type here to search
67°F Mostly sunny
5:44 PM
3/14/2026