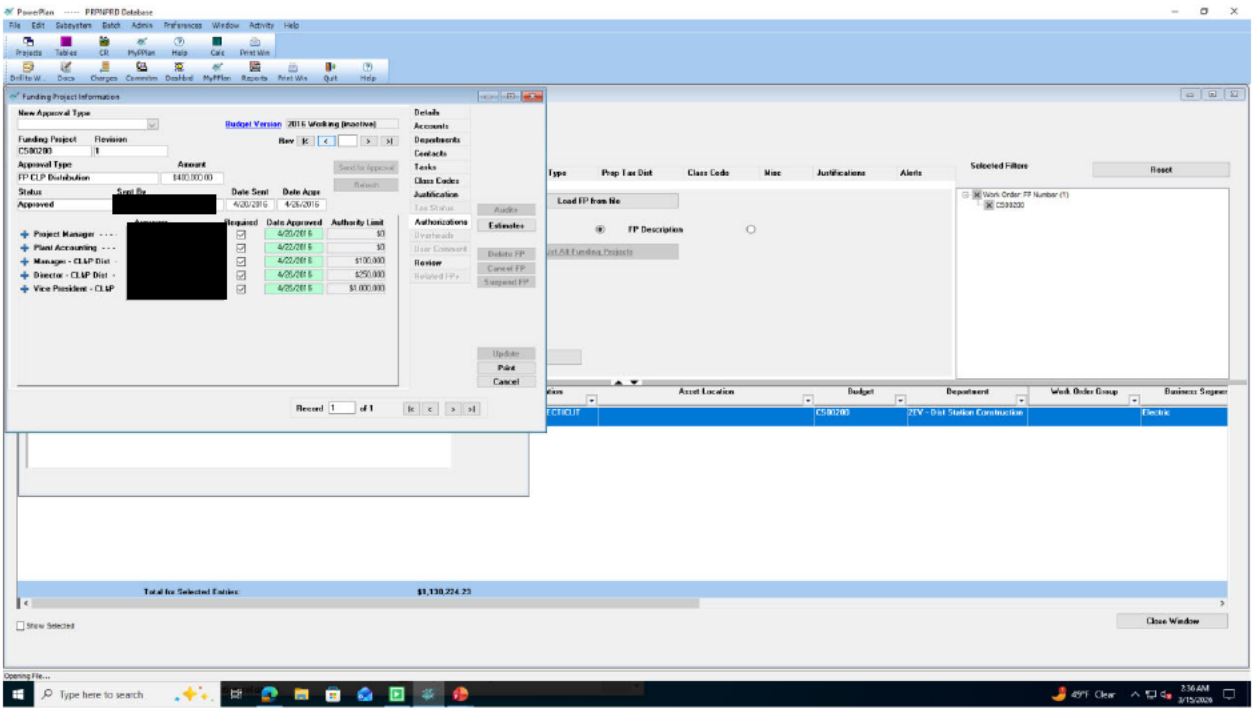
PowerPlan ----- PRPNPRD Database
Funding Project Information
New Approval Type
Budget Version 2016 Working (Inactive)
Funding Project
C580200
Revision
1
Approval Type
FP CLP Distribution
Amount
$400,000.00
Status
Approved
Sent By
Date Sent
4/20/2016
Date Appr
4/26/2016
Project Manager - - - -
Plant Accounting - - -
Manager - CLAP Dist -
Director - CLAP Dist -
Vice President - CLAP
Requested
Date Approved
Authority Limit
4/25/2016
$0
4/22/2016
$100,000
4/25/2016
$250,000
4/25/2016
$1,000,000
Details
Accounts
Departments
Contacts
Tasks
Class Codes
Justification
Tax Status
Authorizations
Overheads
User Comment
Review
Related FPs
Audits
Estimates
Delete FP
Cancel FP
Suspend FP
Update
Print
Cancel
Record 1 of 1
Type
Prop Tax Dist
Class Code
Misc
Justifications
Alerts
Selected Filters
Reset
Load FP from No
FP Description
Work Order FP Number (1)
C580200
Asset Location
Budget
Department
Work Order Group
Business Segmen
C580200
2FV - Dist Station Construction
Electric
Total for Selected Entries:
$1,130,224.23
Show Selected
Close Window
Opening File...
Type here to search
49°F Clear
3:56 AM
3/15/2026