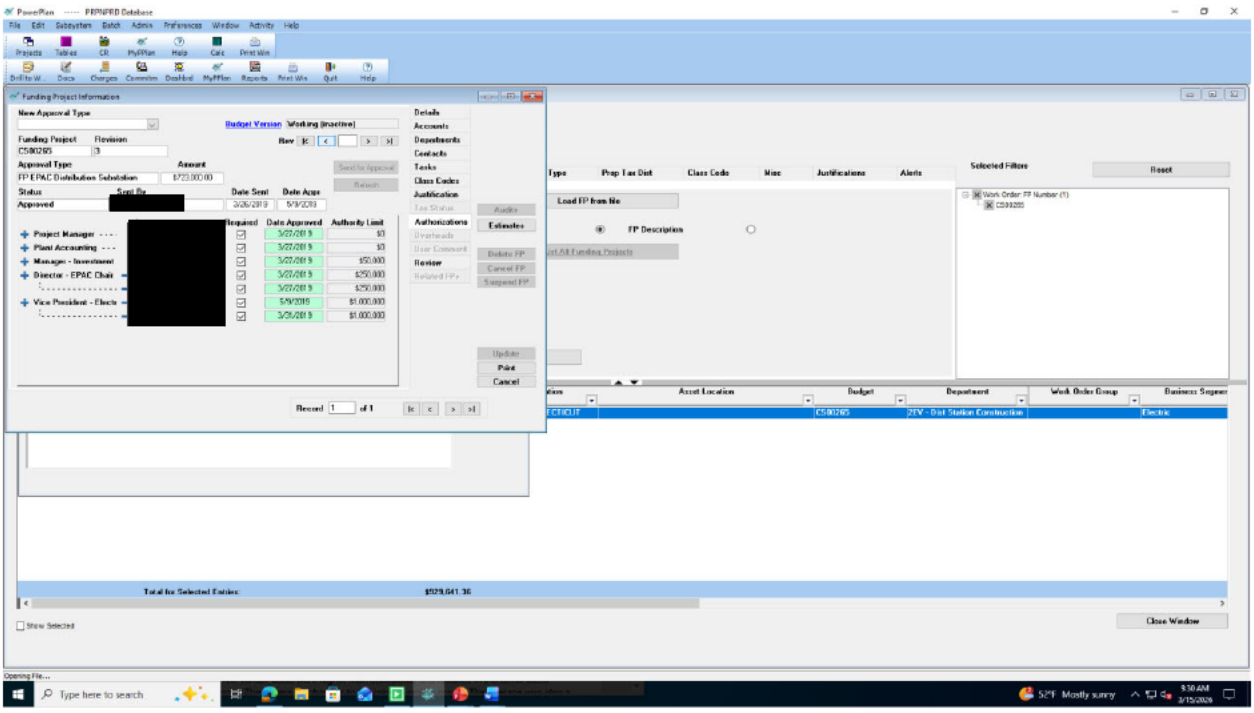
PowerPlan ----- PRPNPRD Database
File Edit Subsystem Batch Admin Preferences Window Activity Help
Projects Tables CR MyPPlan Help Calc Print Win
Drill to W... Docs Charges Commitm Dashbrd MyPPlan Reports Print Win Quit Help
Funding Project Information
New Approval Type
Budget Version Working (inactive)
Funding Project C580265
Revision 3
Approval Type FP EPAC Distribution Substation
Amount $725,000.00
Status Approved
Date Sent 3/26/2019
Date Appr 5/9/2019
Request Date Approved Authority Limit
Project Manager 3/27/2019 $0
Plant Accounting 3/27/2019 $0
Manager - Investment 3/27/2019 $50,000
Director - EPAC Chair 3/27/2019 $250,000
3/27/2019 $250,000
Vice President - Electric 5/9/2019 $1,000,000
3/26/2019 $1,000,000
Details
Accounts
Departments
Contacts
Tasks
Class Codes
Justification
Tax Status
Authorizations
Overheads
User Comment
Review
Related FPs
Audits
Estimates
Delete FP
Cancel FP
Suspend FP
Update
Print
Cancel
Record 1 of 1
Type
Prop Tax Dist
Class Code
Misc
Justifications
Alerts
Selected Filters
Reset
Load FP from No
FP Description
Work Order: FP Number (1)
C580265
Asset Location
Budget
Department
Work Order Group
Business Segmen
C580265
Electric
Total for Selected Entries: $529,641.36
Show Selected
Close Window
Opening File...
Type here to search
52°F Mostly sunny
9:50 AM
3/15/2026