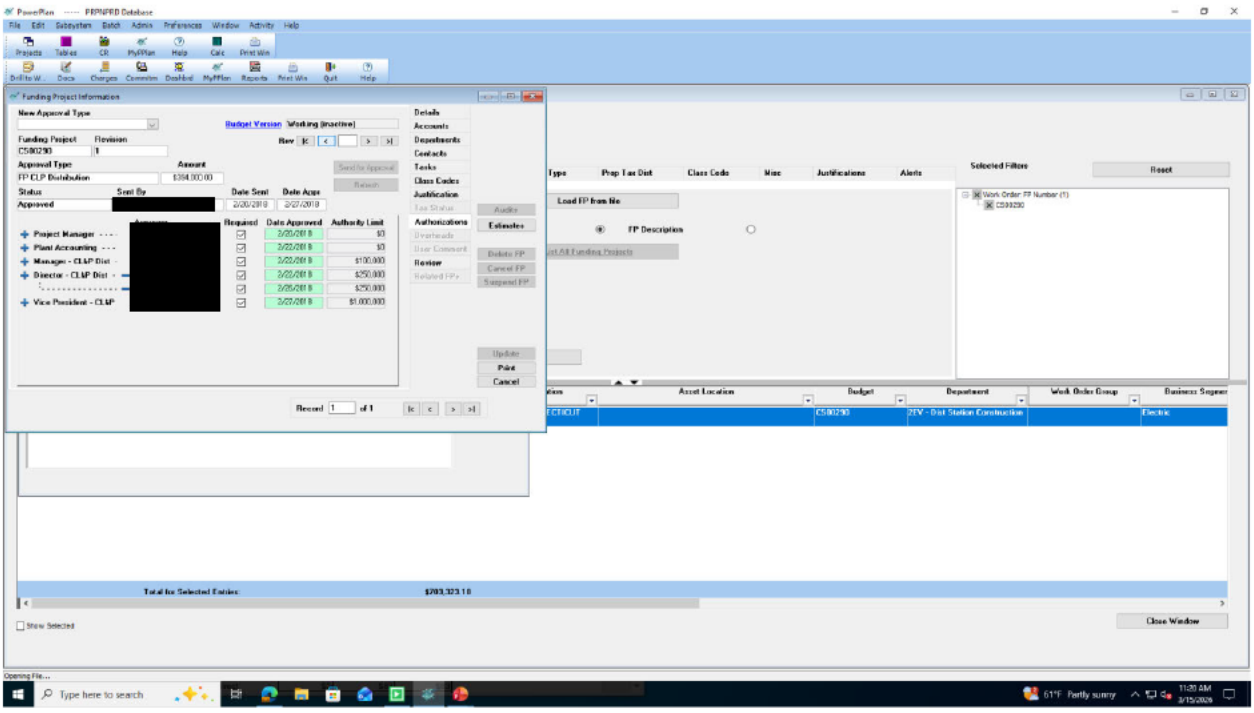
PowerPlan ----- PRPNPRD Database
File Edit Subsystem Batch Admin Preferences Window Activity Help
Projects Tables CR MyPPlan Help Calc Print Win
Drill to W... Docs Charges Commitm Dashbrd MyPPlan Reports Print Win Quit Help
Funding Project Information
New Approval Type
Budget Version Working (inactive)
Funding Project C580290 Revision 1
Approval Type FP CLP Distribution Amount $364,000.00
Status Approved Sent By [redacted] Date Sent 2/20/2019 Date Appr 2/27/2019
Send for Approval Refresh
Details Accounts Departments Contacts Tasks Class Codes Justification Tax Status Authorizations Overheads User Comment Review Related FPs
Audits Estimates Delete FP Cancel FP Suspend FP Update Print Cancel
Approver Required Date Approved Authority Limit
Project Manager 2/20/2019 $0
Plant Accounting 2/20/2019 $0
Manager - CLAP Dist 2/20/2019 $100,000
Director - CLAP Dist 2/20/2019 $250,000
2/20/2019 $250,000
Vice President - CLAP 2/27/2019 $1,000,000
Record 1 of 1
Type Prop Tax Dist Class Code Misc Justifications Alerts
Load FP from Nb
FP Description
Selected Filters
Reset
Work Order: FP Number (1)
C580290
Asset Location Budget Department Work Order Group Business Segmen
C580290 2FV - Dist Station Construction Electric
Total for Selected Entries: $703,323.18
Show Selected
Close Window
Opening File...
Type here to search
61°F Partly sunny
11:20 AM 3/15/2026