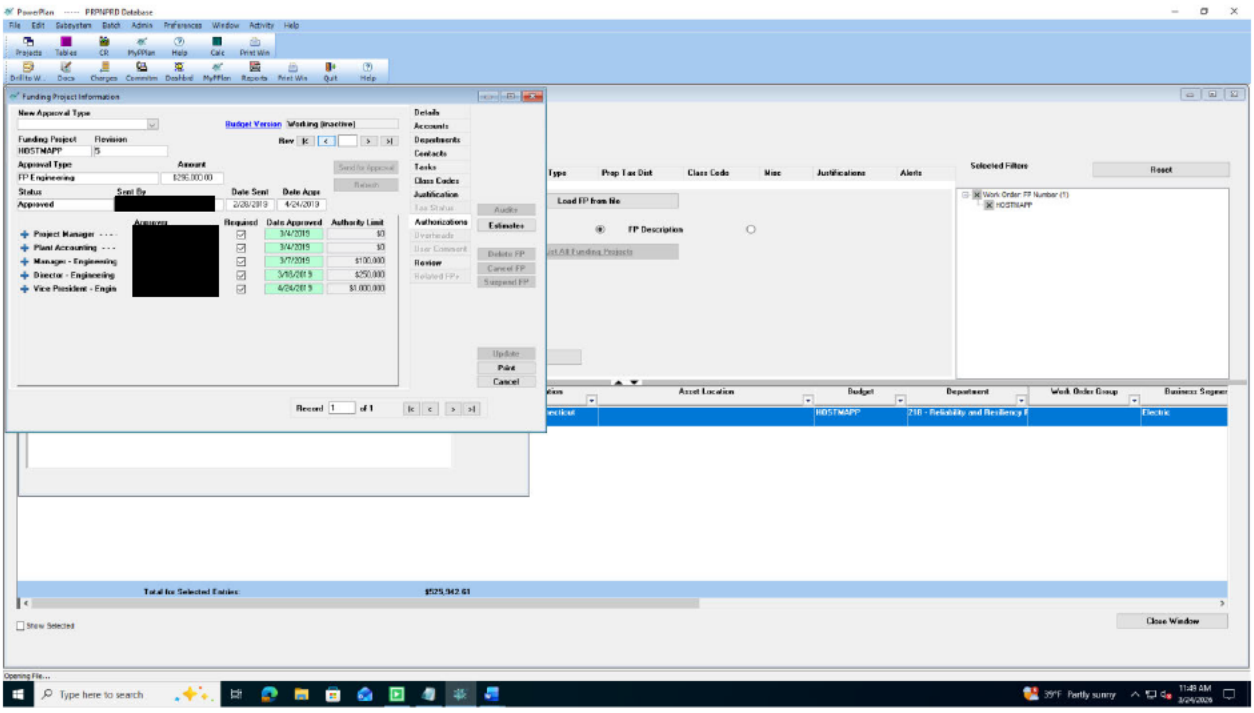
PowerPlan ----- PRPNFRD Database
File Edit Subsystem Batch Admin Preferences Window Activity Help
Projects Tables CR MyPPlan Help Calc Print Win
Drill to W... Docs Charges Commitm Dashbrd MyPPlan Reports Print Win Quit Help
Funding Project Information
New Approval Type
Budget Version Working (inactive)
Funding Project Revision
HDSTMAPP 5
Approval Type Amount
FP Engineering $295,000.00
Status Sent By Date Sent Date Appr
Approved 2/20/2019 4/24/2019
Approvers Required Date Approved Authority Limit
Project Manager - - - - 3/4/2019 $0
Plant Accounting - - - - 3/4/2019 $0
Manager - Engineering 3/7/2019 $100,000
Director - Engineering 3/15/2019 $250,000
Vice President - Engin 4/24/2019 $1,000,000
Details
Accounts
Departments
Contacts
Tasks
Class Codes
Justification
Tax Status
Authorizations
Overheads
User Comment
Review
Related FPs
Audits
Estimates
Delete FP
Cancel FP
Suspend FP
Update
Print
Cancel
Record 1 of 1
Type
Prop Tax Dist
Class Code
Misc
Justifications
Alerts
Selected Filters
Reset
Load FP from No
FP Description
Work Order FP Number (1)
HDSTMAPP
Asset Location
Budget
Department
Work Order Group
Business Segmen
HDSTMAPP
Electric
Total for Selected Entries: $525,942.61
Show Selected
Close Window
Opening File...
Type here to search
39°F Partly sunny
11:48 AM
3/24/2026