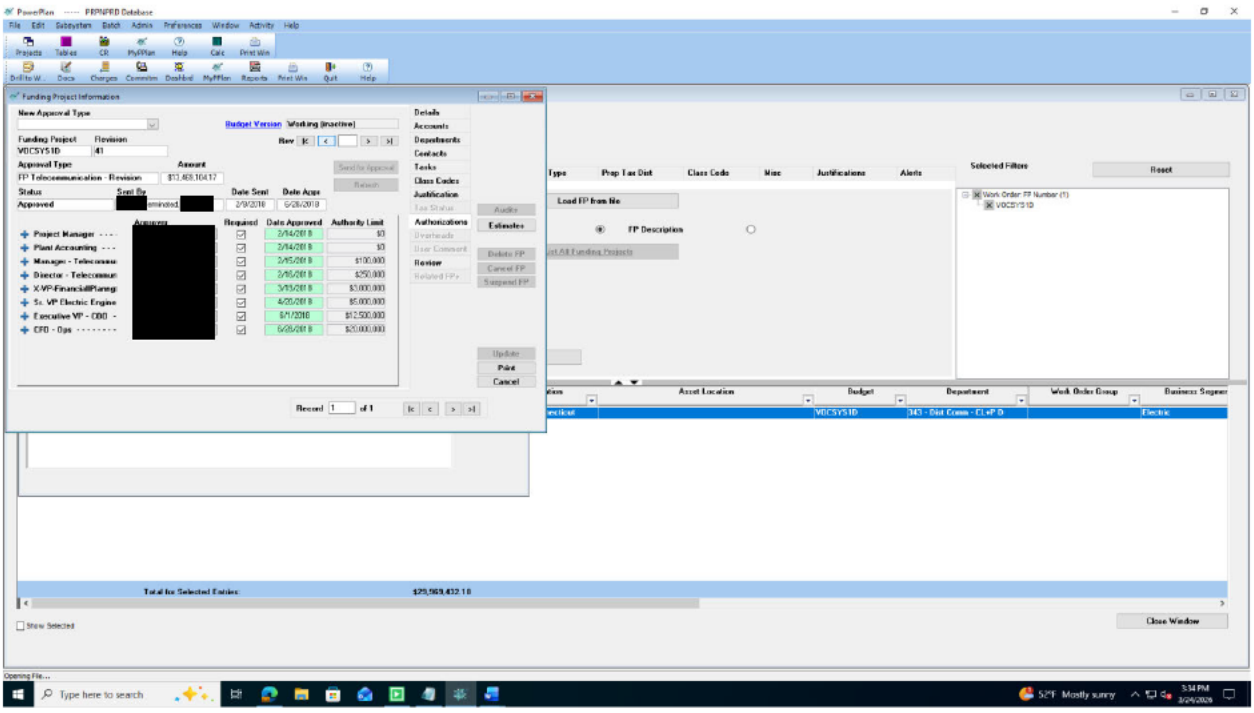
PowerPlan ----- PRPNPRD Database
File Edit Subsystem Batch Admin Preferences Window Activity Help
Projects Tables CR MyPPlan Help Calc Print Win
Drill to W... Docs Charges Commitm Dashbrd MyPPlan Reports Print Win Quit Help
Funding Project Information
New Approval Type
Budget Version Working (inactive)
Funding Project Revision
VDCSYS1D 41
Approval Type Amount
FP Telecommunication - Revision $53,468,164.17
Status Sent By Date Sent Date Appr
Approved [redacted]eminsted [redacted] 2/9/2018 6/28/2018
Approvers Required Date Approved Authority Limit
Project Manager - - - - 2/14/2018 $0
Plant Accounting - - - 2/14/2018 $0
Manager - Telecommun 2/15/2018 $100,000
Director - Telecommun 2/15/2018 $250,000
XVP-Financial/Planng 2/15/2018 $3,000,000
Sr. VP Electric Engine 4/25/2018 $5,000,000
Executive VP - COO - 6/1/2018 $12,500,000
CFO - Ops - - - - - - - - 6/28/2018 $25,000,000
Details
Accounts
Departments
Contacts
Tasks
Class Codes
Justification
Tax Status
Authorizations
Overheads
User Comment
Review
Related FPs
Audits
Estimates
Delete FP
Cancel FP
Suspend FP
Update
Print
Cancel
Record 1 of 1
Type Prop Tax Dist Class Code Misc Justifications Alerts
Selected Filters
Reset
Load FP from Nb
FP Description
Work Order: FP Number (1)
VDCSYS1D
Asset Location Budget Department Work Order Group Business Segmen
VDCSYS1D 343 - Dist Comm - CLeP D Electric
Total for Selected Entries: $25,969,432.18
Show Selected
Close Window
Opening File...
Type here to search
52°F Mostly sunny
5:34 PM
3/24/2026