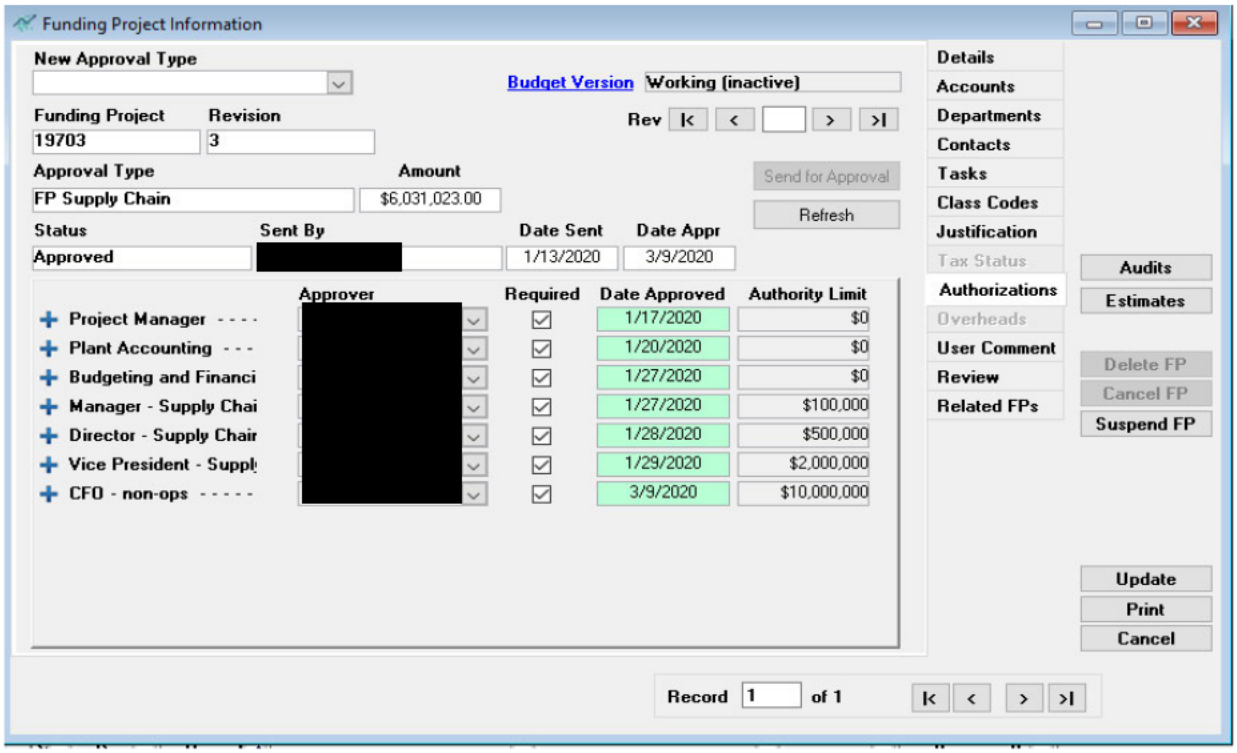
Funding Project Information
New Approval Type
Budget Version
Working (inactive)
Funding Project
19703
Revision
3
Rev
Approval Type
FP Supply Chain
Amount
$6,031,023.00
Send for Approval
Refresh
Status
Approved
Sent By
Date Sent
1/13/2020
Date Appr
3/9/2020
Approver
Required
Date Approved
Authority Limit
Project Manager - - - -
1/17/2020
$0
Plant Accounting - - -
1/20/2020
$0
Budgeting and Financi
1/27/2020
$0
Manager - Supply Chai
1/27/2020
$100,000
Director - Supply Chair
1/28/2020
$500,000
Vice President - Suppl
1/29/2020
$2,000,000
CFO - non-ops - - - - -
3/9/2020
$10,000,000
Details
Accounts
Departments
Contacts
Tasks
Class Codes
Justification
Tax Status
Authorizations
Overheads
User Comment
Review
Related FPs
Audits
Estimates
Delete FP
Cancel FP
Suspend FP
Update
Print
Cancel
Record
1
of 1