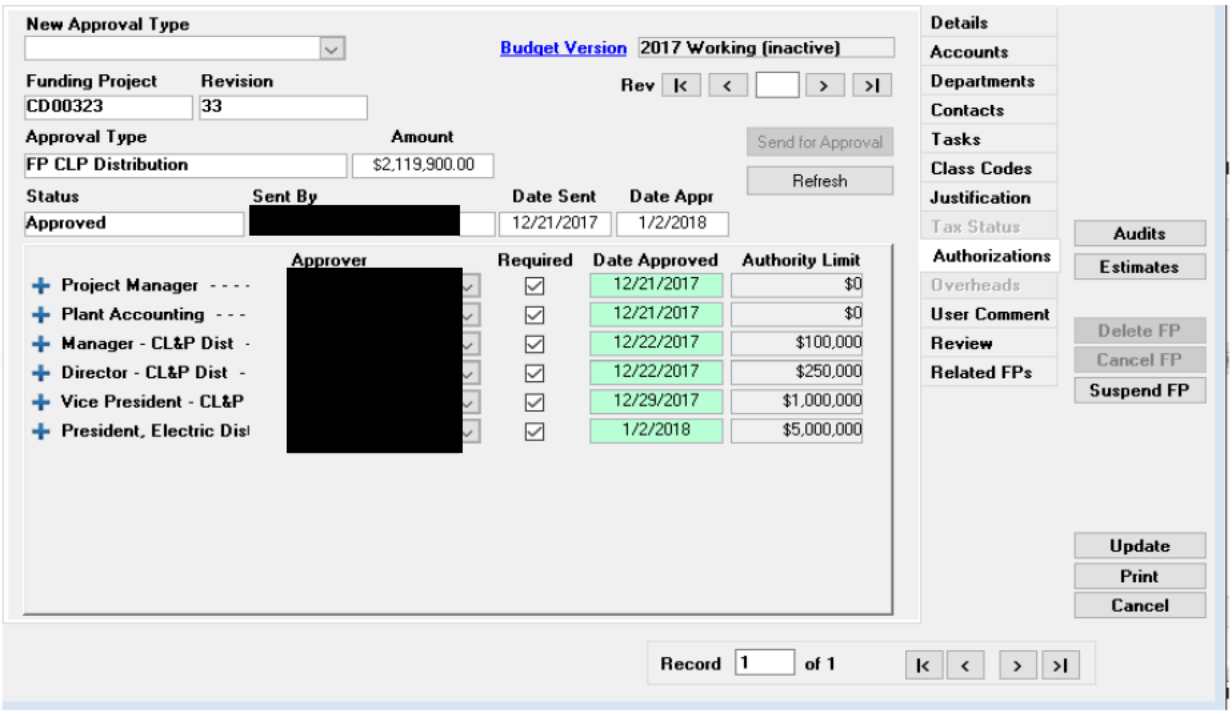
New Approval Type
Budget Version
2017 Working (inactive)
Funding Project
Revision
CD00323
33
Rev
Approval Type
Amount
FP CLP Distribution
$2,119,900.00
Send for Approval
Refresh
Status
Sent By
Date Sent
Date Appr
Approved
12/21/2017
1/2/2018
Approver
Required
Date Approved
Authority Limit
Project Manager - - - -
12/21/2017
$0
Plant Accounting - - -
12/21/2017
$0
Manager - CL&P Dist -
12/22/2017
$100,000
Director - CL&P Dist -
12/22/2017
$250,000
Vice President - CL&P
12/29/2017
$1,000,000
President, Electric Dist
1/2/2018
$5,000,000
Details
Accounts
Departments
Contacts
Tasks
Class Codes
Justification
Tax Status
Authorizations
Overheads
User Comment
Review
Related FPs
Audits
Estimates
Delete FP
Cancel FP
Suspend FP
Update
Print
Cancel
Record
1
of 1