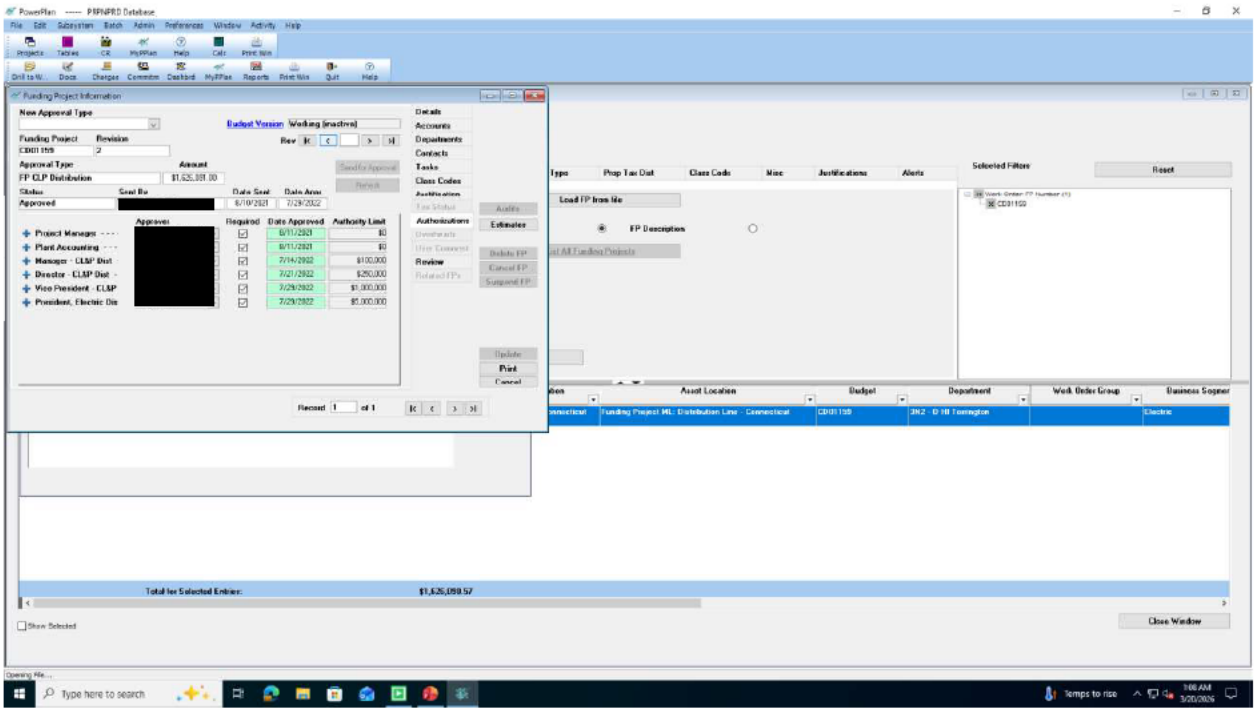
PowerPlan ----- PRPNPRD Database
Funding Project Information
New Approval Type
Budget Version Working (inactive)
Funding Project
Revision
Approval Type
FP CLP Distribution
Amount
$1,626,059.00
Status
Approved
Seal By
Date Sent
6/10/2021
Date Appr
7/29/2022
Approver
Required
Date Approved
Authority Limit
Project Manager - - - -
Plant Accounting - - - -
Manager - CLSP Dist
Director - CLSP Dist
Vice President - CLSP
President, Electric Dis
6/11/2021
6/11/2021
7/14/2022
7/21/2022
7/29/2022
7/29/2022
$0
$0
$100,000
$250,000
$1,000,000
$5,000,000
Details
Accounts
Departments
Contacts
Tasks
Class Codes
Authorizations
Review
Audits
Estimates
Delete FP
Cancel FP
Suspend FP
Update
Print
Cancel
Record 1 of 1
Load FP from file
FP Description
Selected Filters
Reset
Asset Location
Budget
Department
Work Order Group
Business Segment
Funding Project ML: Distribution Line - Connecticut
CD01159
3N2 - D Hill Torrington
Electric
Total for Selected Entries:
$1,626,059.57
Show Selected
Close Window
Opening File...
Type here to search
Temps to rise
9:06 AM
3/20/2026