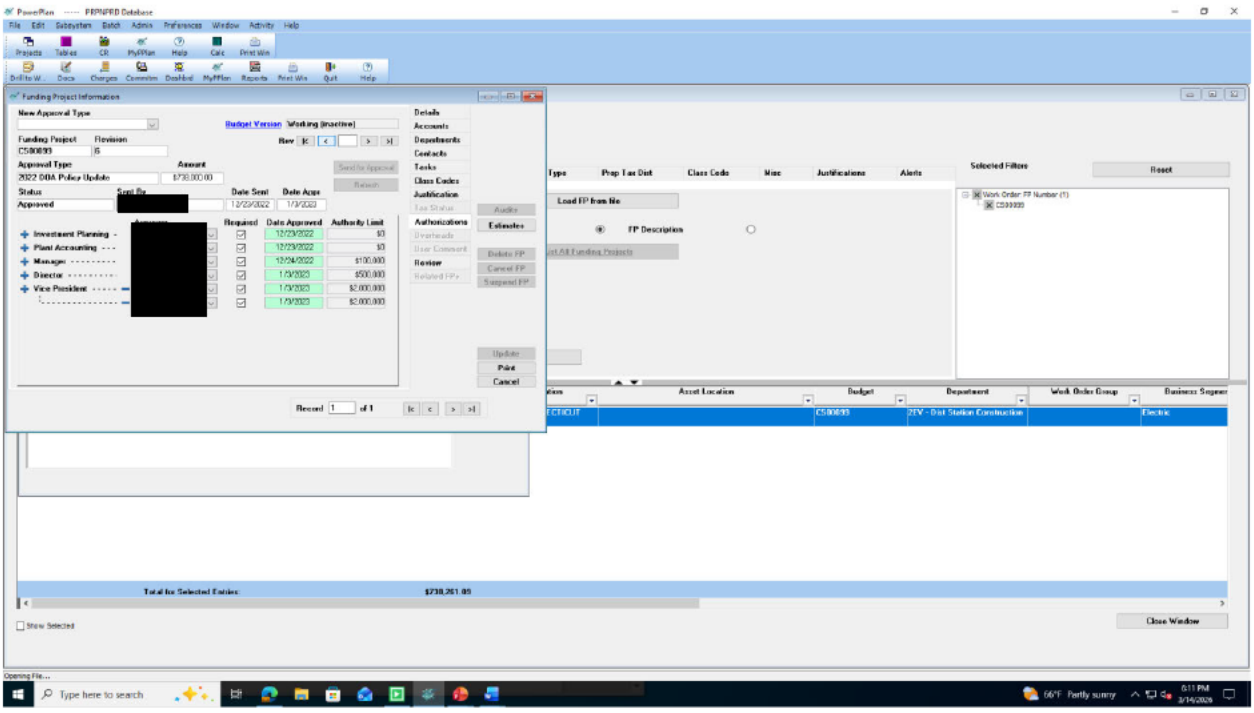
PowerPlan ----- PRPNPRD Database
File Edit Subsystem Batch Admin Preferences Window Activity Help
Projects Tables CR MyPPlan Help Calc Print Win
Drill to W... Docs Charges Commitm Dashbrd MyPPlan Reports Print Win Quit Help
Funding Project Information
New Approval Type
Budget Version Working (Inactive)
Funding Project C5B0B99 Revision 5
Approval Type 2022 04A Policy Update Amount $738,000.00
Status Approved Sent By [redacted] Date Sent 12/29/2022 Date Appr 1/3/2023
Approvers [redacted]
Request Date Approved Authority Limit
Investment Planning 12/29/2022 $0
Plant Accounting 12/29/2022 $0
Manager 12/04/2022 $100,000
Director 1/3/2023 $500,000
Vice President 1/3/2023 $2,000,000
1/3/2023 $2,000,000
Details Accounts Departments Contacts Tasks Class Codes Justification Tax Status Authorizations Overheads User Comment Review Related FPs
Send for Approval Refresh Audits Estimates Delete FP Cancel FP Suspend FP Update Print Cancel
Record 1 of 1
Type Prop Tax Dist Class Code Misc Justifications Alerts
Load FP from Nbr
FP Description
Selected Filters Reset
Work Order: FP Number (1)
C5B0B99
Asset Location Budget Department Work Order Group Business Segmen
C5B0B99 2FV - Dist Station Construction Electric
Total for Selected Entries: $738,261.89
Show Selected
Close Window
Opening File...
Type here to search
66°F Partly sunny
5:11 PM
3/14/2026