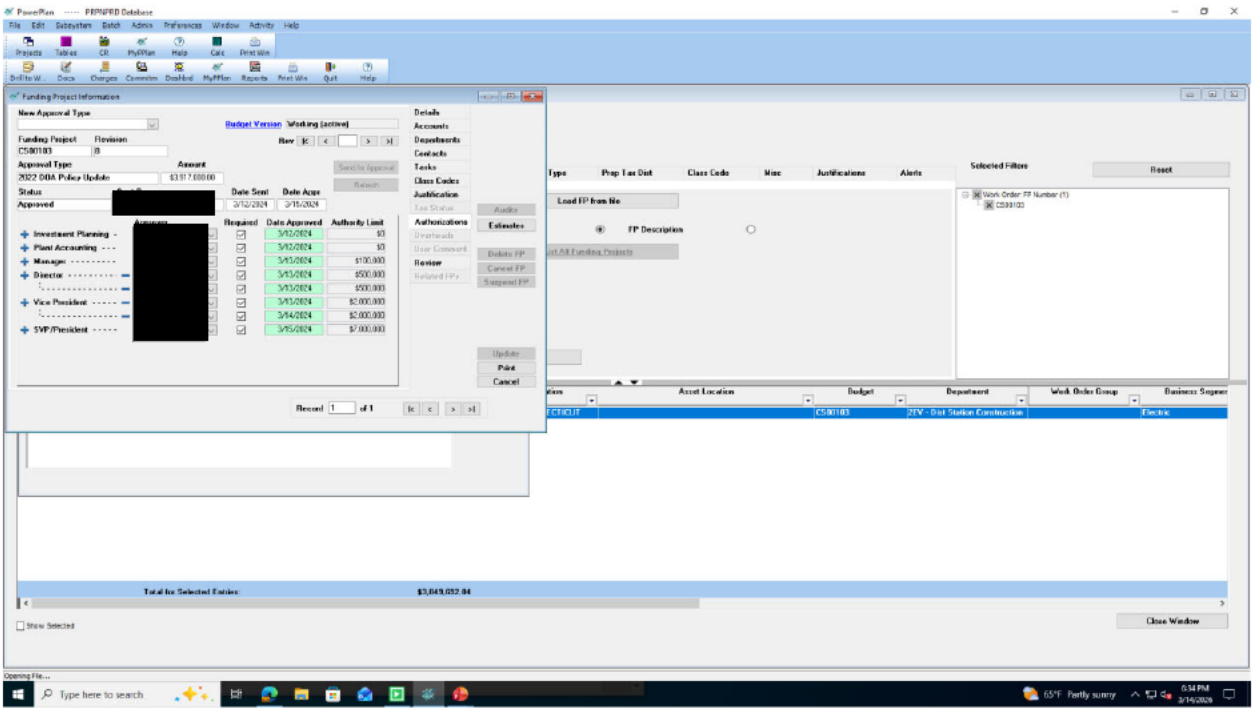
PowerPlan ····· PRPNPRD Database
File Edit Subsystem Batch Admin Preferences Window Activity Help
Projects Tables CR MyPPlan Help Calc Print Win
Drill to W... Docs Charges Commitm Dashbrd MyPPlan Reports Print Win Quit Help
Funding Project Information
New Approval Type
Budget Version Working (active)
Funding Project C580103 Revision B
Approval Type 2022 DOA Policy Update
Amount $3,917,000.00
Status Approved
Date Sent 3/12/2024
Date Appr 3/15/2024
Details
Accounts
Departments
Contacts
Tasks
Class Codes
Justification
Tax Status
Authorizations
Overheads
User Comment
Review
Related FPs
Audits
Estimates
Delete FP
Cancel FP
Suspend FP
Update
Print
Cancel
Assignment
Required
Date Approved
Authority Limit
Investment Planning
Plant Accounting
Manager
Director
Vice President
SVP/President
3/12/2024 $0
3/12/2024 $0
3/13/2024 $100,000
3/13/2024 $500,000
3/13/2024 $500,000
3/13/2024 $2,000,000
3/14/2024 $2,000,000
3/15/2024 $7,000,000
Record 1 of 1
Type
Prop Tax Dist
Class Code
Misc
Justifications
Alerts
Selected Filters
Reset
Load FP from Nbr
FP Description
Work Order FP Number (1)
C580103
Asset Location
Budget
Department
Work Order Group
Business Segmen
C580103
2EV - Dist Station Construction
Electric
Total for Selected Entries: $3,049,032.84
Show Selected
Close Window
Opening File...
Type here to search
65°F Partly sunny
6:34 PM
3/14/2024