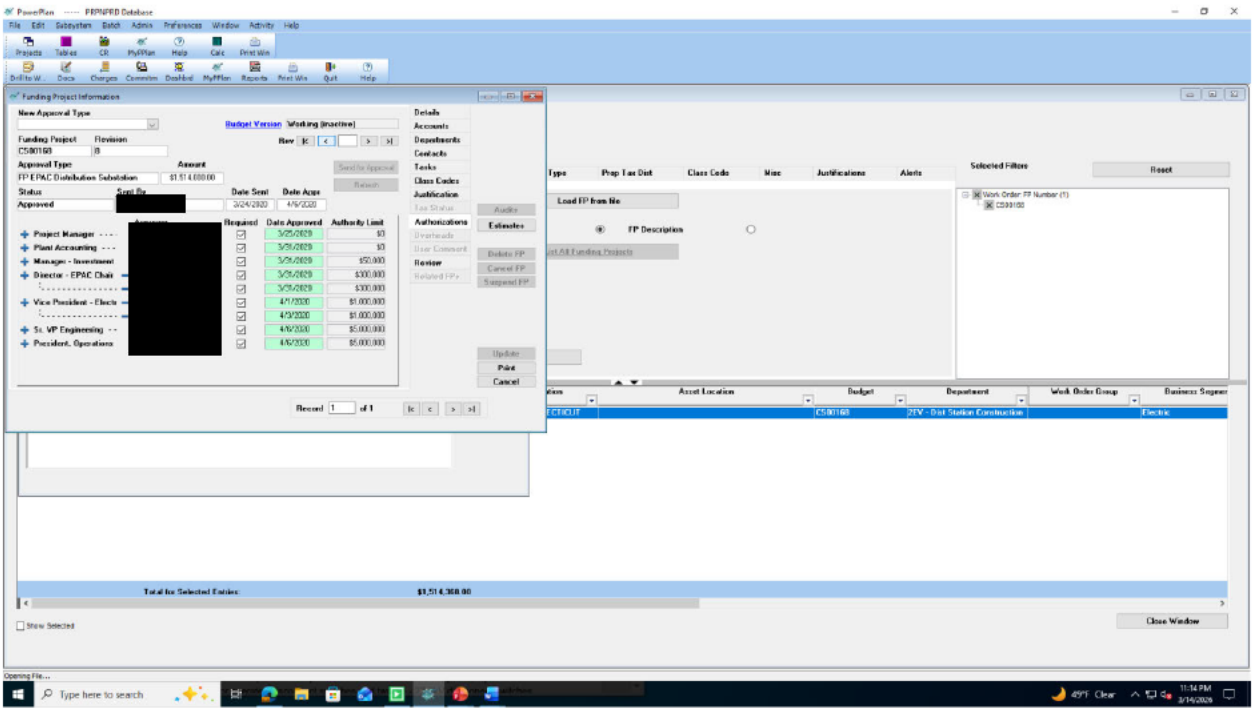
PowerPlan ----- PRPNPRD Database
File Edit Subsystem Batch Admin Preferences Window Activity Help
Projects Tables CR MyPPlan Help Calc Print Win
Drill to W... Docs Charges Commitm Dashbrd MyPPlan Reports Print Win Quit Help
Funding Project Information
New Approval Type
Budget Version Working (Inactive)
Funding Project C580168
Revision B
Approval Type FP EPAC Distribution Substation
Amount $1,514,000.00
Status Approved
Appl By [redacted]
Date Sent 3/24/2020
Date Appr 4/6/2020
Request Date Approved Authority Limit
Project Manager 3/25/2020 $0
Plant Accounting 3/25/2020 $0
Manager - Investment 3/25/2020 $50,000
Director - EPAC Chair 3/25/2020 $100,000
Vice President - Electric 4/1/2020 $1,000,000
Sr. VP Engineering 4/3/2020 $1,000,000
President, Operations 4/6/2020 $5,000,000
Details
Accounts
Departments
Contacts
Tasks
Class Codes
Justification
Tax Status
Authorizations
Overheads
User Comment
Review
Related FPs
Audits
Estimates
Delete FP
Cancel FP
Suspend FP
Update
Print
Cancel
Record 1 of 1
Type Prop Tax Dist Class Code Misc Justifications Alerts
Selected Filters
Reset
Load FP from No
FP Description
Work Order: FP Number (1)
C580168
Asset Location Budget Department Work Order Group Business Segmen
ECTICUT C580168 2EV - Dist Station Construction Electric
Total for Selected Entries: $1,514,368.00
Show Selected
Close Window
Opening File...
Type here to search
49°F Clear
11:14 PM
3/14/2026