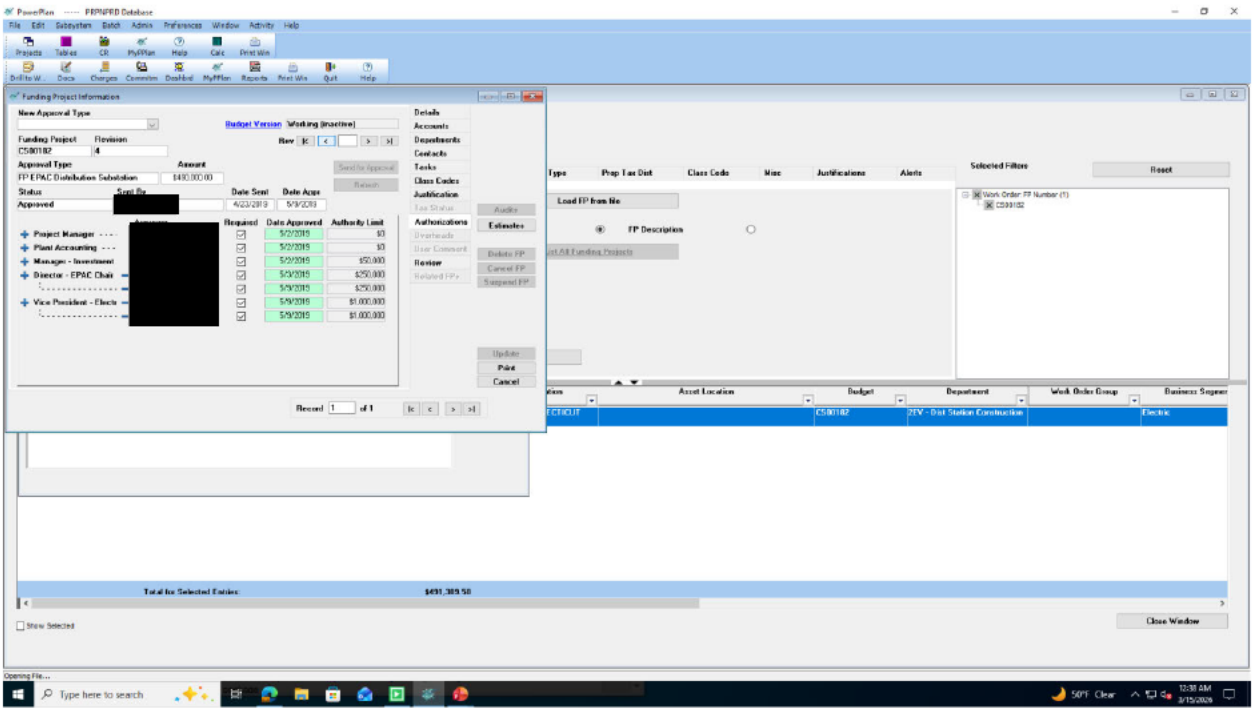
PowerPlan ----- PRPNPRD Database
File Edit Subsystem Batch Admin Preferences Window Activity Help
Projects Tables CR MyPPlan Help Calc Print Win
Drill to W... Docs Charges Commitm Dashbrd MyPPlan Reports Print Win Quit Help
Funding Project Information
New Approval Type
Budget Version Working (inactive)
Funding Project C580182 Revision 4
Approval Type FP EPAC Distribution Substation
Amount 1480,000.00
Status Approved
Appl By [redacted]
Date Sent 4/23/2019
Date Appr 5/9/2019
Details
Accounts
Departments
Contacts
Tasks
Class Codes
Justification
Tax Status
Authorizations
Overheads
User Comment
Review
Related FPs
Audits
Estimates
Delete FP
Cancel FP
Suspend FP
Update
Print
Cancel
Approver
Requested
Date Approved
Authority Limit
Project Manager
Plant Accounting
Manager - Investment
Director - EPAC Chair
Vice President - Electric
5/7/2019 $0
5/7/2019 $0
5/7/2019 $50,000
5/9/2019 $250,000
5/9/2019 $250,000
5/9/2019 $1,000,000
5/9/2019 $1,000,000
Record 1 of 1
Type
Prop Tax Dist
Class Code
Misc
Justifications
Alerts
Selected Filters
Reset
Load FP from No
FP Description
Work Order: FP Number (1)
C580182
Asset Location
Budget
Department
Work Order Group
Business Segmen
C580182
2FV - Dist Station Construction
Electric
Total for Selected Entries: $491,389.58
Show Selected
Close Window
Opening File...
Type here to search
50°F Clear
12:38 AM
3/15/2026