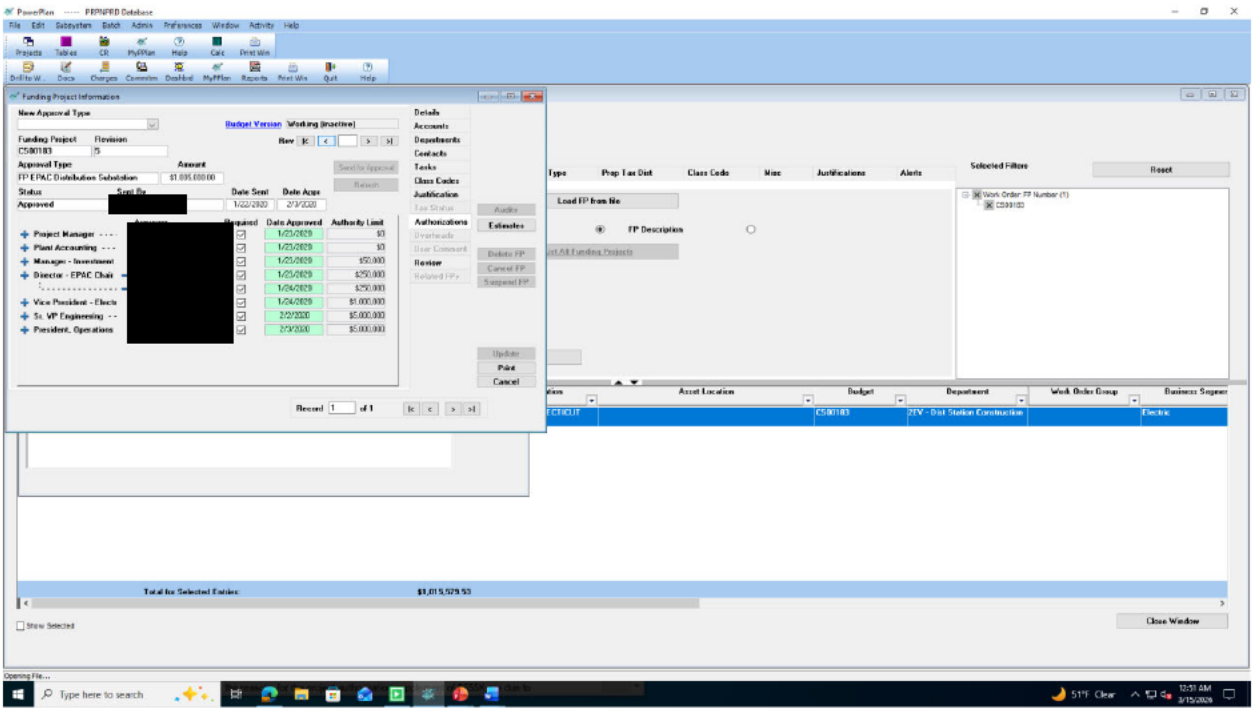
PowerPlan ----- PRPNPRD Database
Funding Project Information
New Approval Type
Budget Version
Working (inactive)
Funding Project
Revision
C580183
5
Approval Type
Amount
FP EPAC Distribution Substation
$1,695,000.00
Status
Approved
Date Sent
1/22/2020
Date Appr
2/3/2020
Project Manager - - - -
Plant Accounting - - -
Manager - Investment
Director - EPAC Chair
Vice President - Elects
Sr. VP Engineering - -
President, Operations
Required
Date Approved
Authority Limit
1/25/2020
1/25/2020
1/25/2020
1/25/2020
1/24/2020
2/2/2020
2/3/2020
$0
$0
$50,000
$250,000
$250,000
$1,000,000
$5,000,000
$5,000,000
Details
Accounts
Departments
Contacts
Tasks
Class Codes
Justification
Tax Status
Authorizations
Overheads
User Comment
Review
Related FPs
Audits
Estimates
Delete FP
Cancel FP
Suspend FP
Update
Print
Cancel
Record 1 of 1
Load FP from file
FP Description
Selected Filters
Reset
Work Order FP Number (1)
C580183
Asset Location
Budget
Department
Work Order Group
Business Segmen
C580183
2FV - Dist Station Construction
Electric
Total for Selected Entries:
$1,015,529.53
Show Selected
Close Window
Opening File...
Type here to search
51°F Clear
12:51 AM
3/15/2026