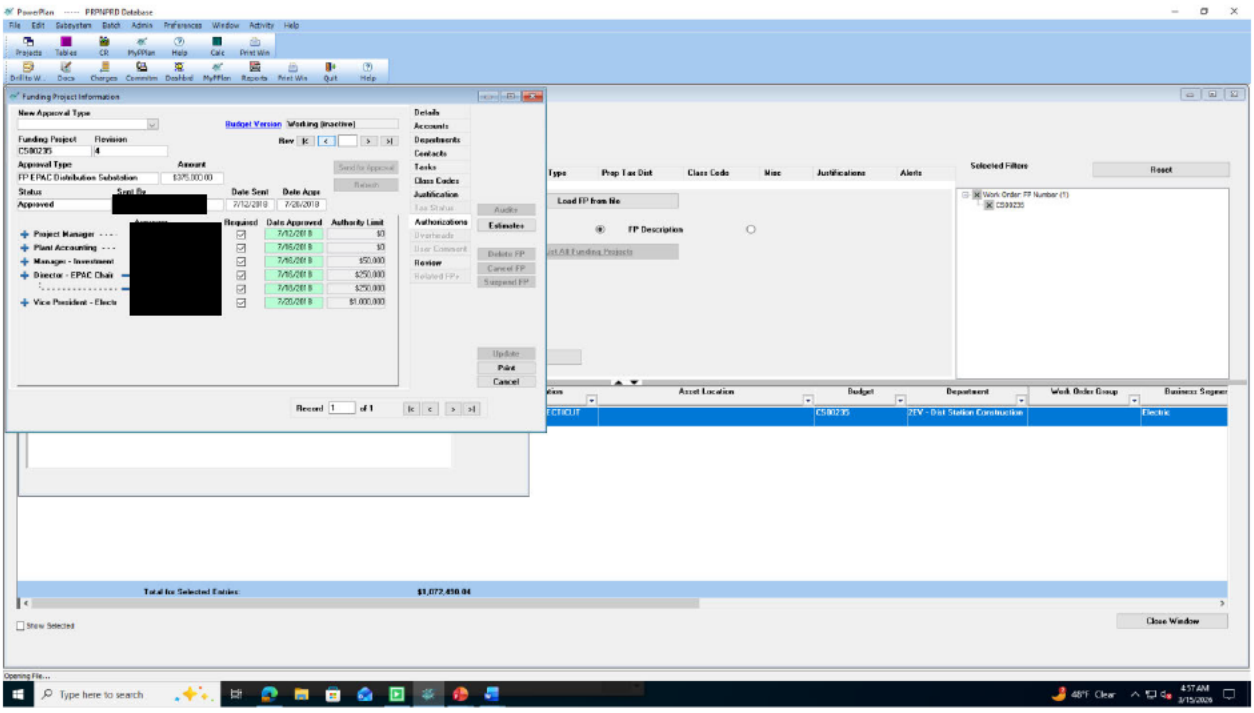
PowerPlan ----- PRPNPRD Database
File Edit Subsystem Batch Admin Preferences Window Activity Help
Projects Tables CR MyPPlan Help Calc Print Win
Drill to W... Docs Charges Commitm Dashbrd MyPPlan Reports Print Win Quit Help
Funding Project Information
New Approval Type
Budget Version Working (inactive)
Funding Project C580235 Revision 4
Approval Type FP EPAC Distribution Substation
Amount $395,000.00
Status Approved
Appl By [redacted]
Date Sent 7/12/2019
Date Appr 7/26/2019
Send for Approval
Refresh
Details
Accounts
Departments
Contacts
Tasks
Class Codes
Justification
Tax Status
Authorizations
Overheads
User Comment
Review
Related FPs
Audits
Estimates
Delete FP
Cancel FP
Suspend FP
Update
Print
Cancel
Approver [redacted]
Requested Date Approved Authority Limit
Project Manager 7/12/2019 $0
Plant Accounting 7/15/2019 $0
Manager - Investment 7/15/2019 $50,000
Director - EPAC Chair 7/15/2019 $250,000
7/15/2019 $250,000
Vice President - Electric 7/25/2019 $1,000,000
Record 1 of 1
Type Prop Tax Dist Class Code Misc Justifications Alerts
Load FP from No
FP Description
Selected Filters
Reset
Work Order: FP Number (1)
C580235
Asset Location Budget Department Work Order Group Business Segmen
C580235 2FV - Dist Station Construction Electric
Total for Selected Entries: $1,072,458.84
Show Selected
Close Window
Opening File...
Type here to search
48°F Clear
4:57 AM
3/15/2026