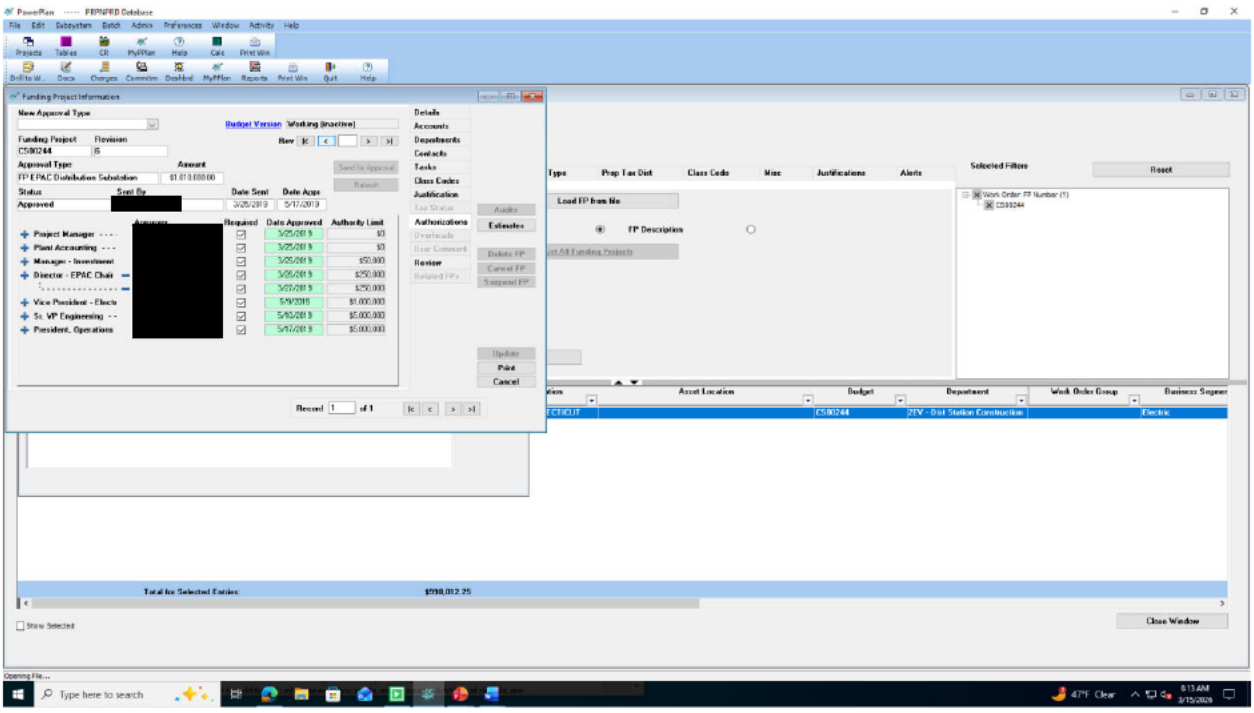
PowerPlan ----- PRPNPRD Database
File Edit Subsystem Batch Admin Preferences Window Activity Help
Projects Tables CR MyPPlan Help Calc Print Win
Drill to W... Docs Charges Commitm Dashbrd MyPPlan Reports Print Win Quit Help
Funding Project Information
New Approval Type
Budget Version Working (inactive)
Funding Project C580244 Revision 5
Approval Type FP EPAC Distribution Substation Amount $1,810,000.00
Status Approved Sent By [redacted] Date Sent 3/25/2019 Date Appr 5/17/2019
Approvers [redacted]
Requested Date Approved Authority Limit
Project Manager 3/25/2019 $0
Plant Accounting 3/25/2019 $0
Manager - Investment 3/25/2019 $50,000
Director - EPAC Chair 3/25/2019 $250,000
3/25/2019 $250,000
Vice President - Elects 5/9/2019 $1,000,000
Sr. VP Engineering 5/10/2019 $5,000,000
President, Operations 5/17/2019 $5,000,000
Details Accounts Departments Contacts Tasks Class Codes Justification Tax Status Authorizations Overheads User Comment Review Related FPs
Send for Approval Refresh Audits Estimates Delete FP Cancel FP Suspend FP Update Print Cancel
Record 1 of 1
Type Prop Tax Dist Class Code Misc Justifications Alerts
Load FP from file
FP Description
Selected Filters Reset
Work Order: FP Number (1)
C580244
Asset Location Budget Department Work Order Group Business Segmen
C580244 2EV - Dist Station Construction Electric
Total for Selected Entries: $598,012.25
Show Selected
Close Window
Opening File...
Type here to search
47°F Clear
6:13 AM
3/15/2026