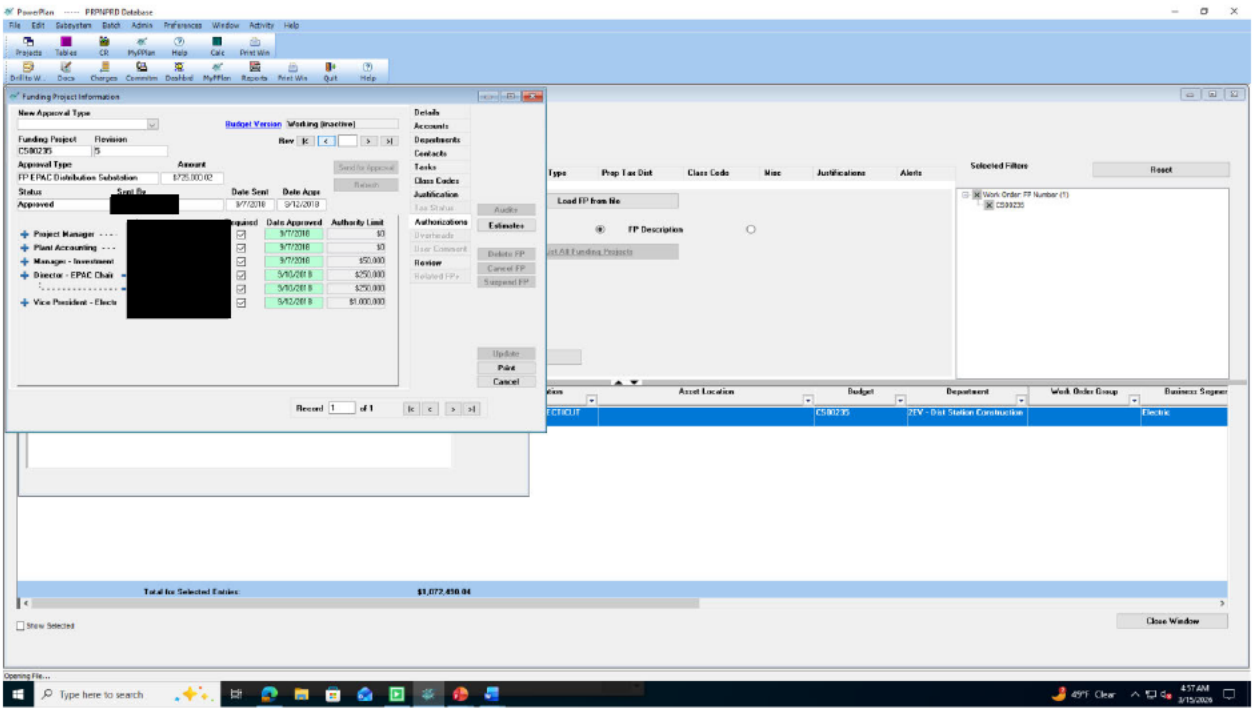
PowerPlan ----- PRPNPRD Database
File Edit Subsystem Batch Admin Preferences Window Activity Help
Projects Tables CR MyPPlan Help Calc Print Win
Drill to W... Docs Charges Commitm Dashbrd MyPPlan Reports Print Win Quit Help
Funding Project Information
New Approval Type
Budget Version Working (Inactive)
Funding Project C580235 Revision 5
Approval Type FP EPAC Distribution Substation
Amount $735,000.02
Status Approved
Sent By [redacted]
Date Sent 9/7/2018
Date Appr 9/12/2018
Project Manager - - - -
Plant Accounting - - -
Manager - Investment
Director - EPAC Chair
Vice President - Electric
Date Approved
Authority Limit
Details
Accounts
Departments
Contacts
Tasks
Class Codes
Justification
Tax Status
Authorizations
Overheads
User Comment
Review
Related FPs
Send for Approval
Refresh
Audits
Estimates
Delete FP
Cancel FP
Suspend FP
Update
Print
Cancel
Record 1 of 1
Type
Prop Tax Dist
Class Code
Misc
Justifications
Alerts
Selected Filters
Reset
Load FP from Nbr
FP Description
Work Order: FP Number (1)
C580235
Asset Location
Budget
Department
Work Order Group
Business Segmen
C580235
2FV - Dist Station Construction
Electric
Total for Selected Entries:
$1,072,458.84
Show Selected
Close Window
Opening File...
Type here to search
49°F Clear
4:57 AM
3/15/2026