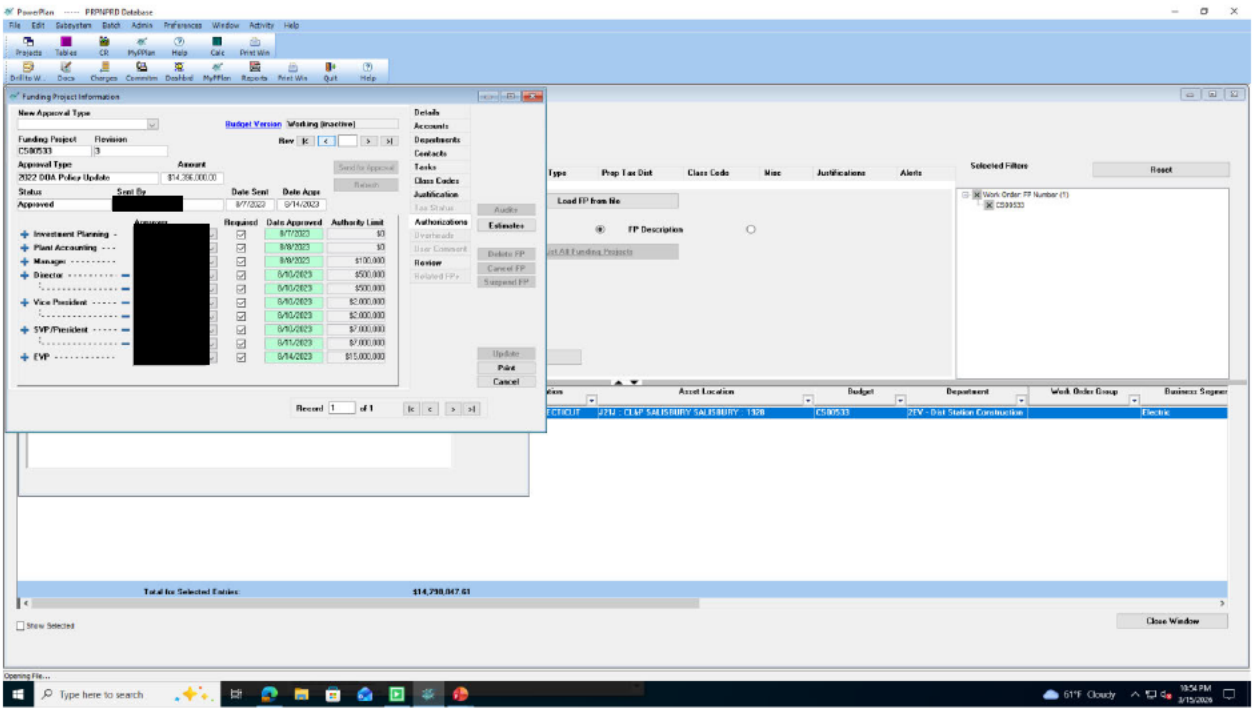
PowerPlan ----- PRPNPRD Database
Funding Project Information
New Approval Type
Budget Version
Working (inactive)
Funding Project
Revision
C500533
Approval Type
Amount
2022 DOA Policy Update
$14,396,000.00
Status
Sent By
Date Sent
Date Appr
Approved
[redacted]
8/7/2023
9/14/2023
Investment Planning
Plant Accounting
Manager
Director
Vice President
SVP/President
EVP
Required
Date Approved
Authority Limit
Details
Accounts
Departments
Contacts
Tasks
Class Codes
Justification
Authorizations
Review
Audits
Estimates
Delete FP
Cancel FP
Suspend FP
Update
Print
Cancel
Record 1 of 1
Type
Prop Tax Dist
Class Code
Misc
Justifications
Alerts
Selected Filters
Reset
Load FP from file
FP Description
Work Order FP Number (1)
C500533
Asset Location
Budget
Department
Work Order Group
Business Segment
2ZIJ - CL&P SALISBURY SALISBURY - 1328
C500533
2EV - Dist Station Construction
Electric
Total for Selected Entries:
$14,298,047.61
Show Selected
Close Window
Opening File...
Type here to search
61°F Cloudy
10:54 PM
8/15/2026