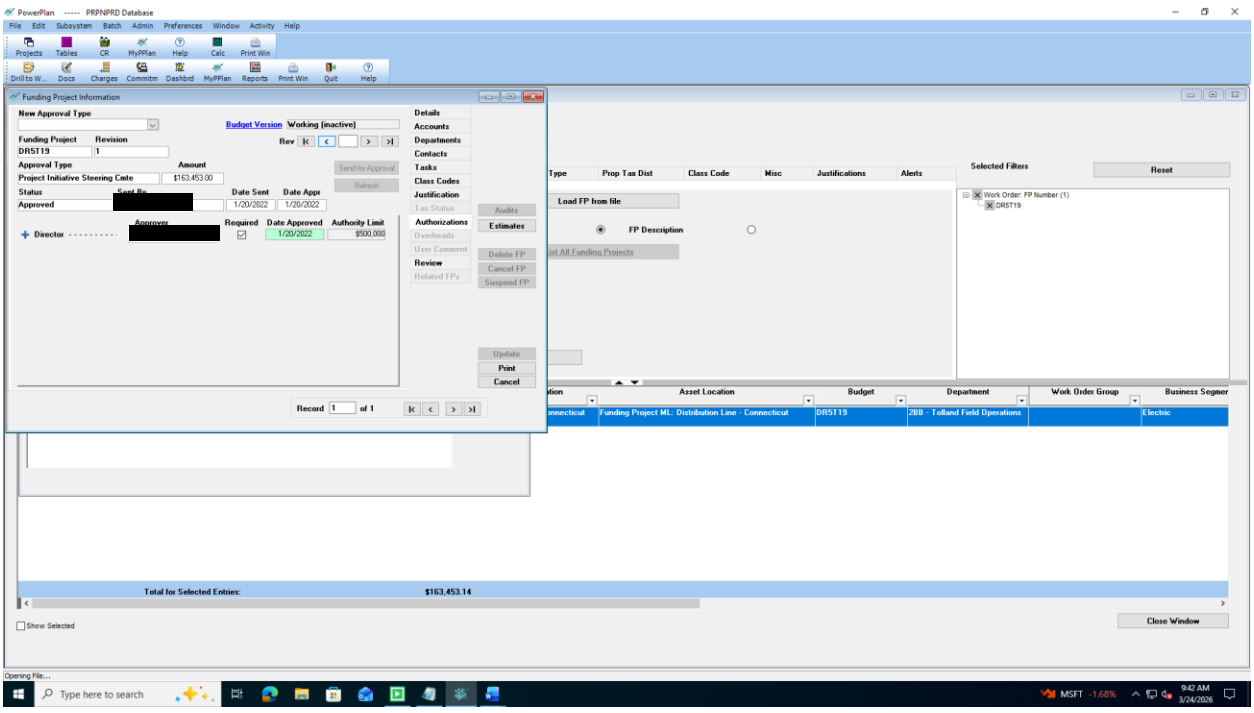
PowerPlan ----- PRPNPRD Database
File Edit Subsystem Batch Admin Preferences Window Activity Help
Projects Tables CR MyPPlan Help Calc Print Win
Drill to W... Docs Charges Commitm Dashbrd MyPPlan Reports Print Win Quit Help
Funding Project Information
New Approval Type
Budget Version Working (inactive)
Funding Project DR5T19
Revision 1
Approval Type Project Initiative Steering Cmte
Amount $163,453.00
Status Approved
Date Sent 1/20/2022
Date Appr 1/20/2022
Director
Required
Date Approved 1/20/2022
Authority Limit $500,000
Details
Accounts
Departments
Contacts
Tasks
Class Codes
Justification
Tax Status
Authorizations
Overheads
User Comment
Review
Related FPs
Audits
Estimates
Delete FP
Cancel FP
Suspend FP
Update
Print
Cancel
Record 1 of 1
Load FP from file
FP Description
Selected Filters
Reset
Work Order: FP Number (1)
DR5T19
Asset Location
Budget
Department
Work Order Group
Business Segmer
Funding Project ML: Distribution Line - Connecticut
DR5T19
2BB - Tolland Field Operations
Electric
Total for Selected Entries:
$163,453.14
Show Selected
Close Window
Opening File...
Type here to search
MSFT -1.68%
9:42 AM
3/24/2026