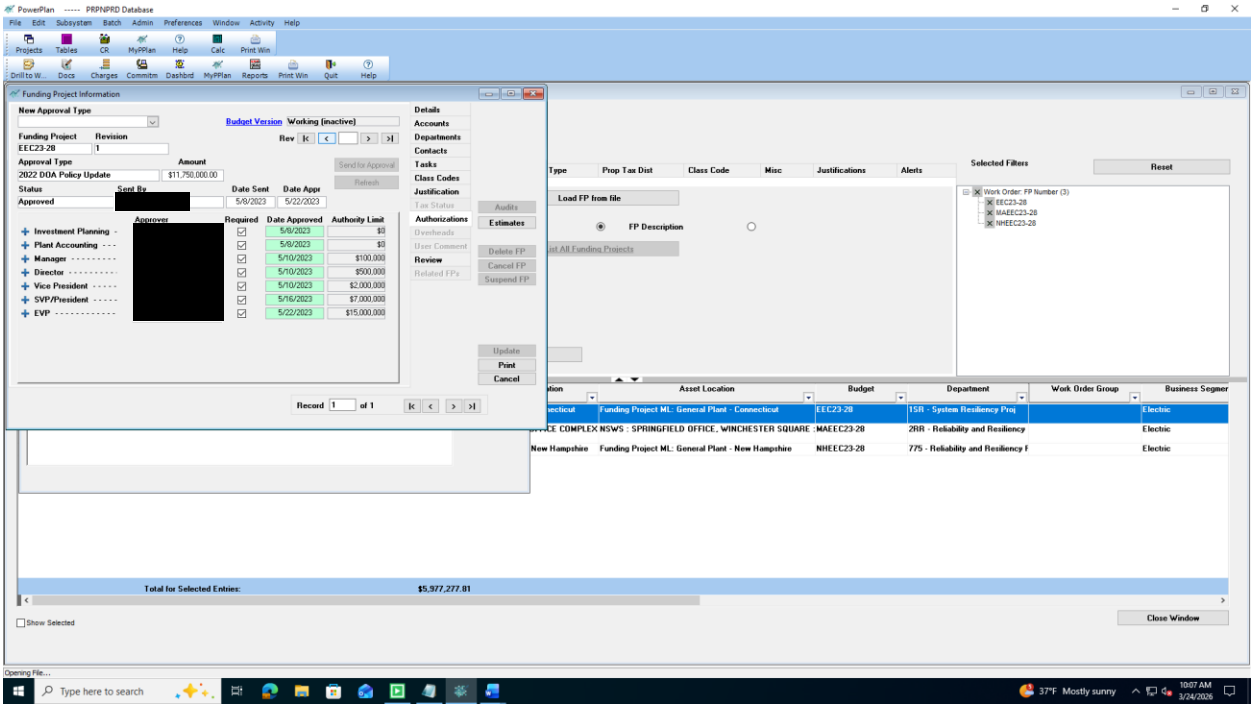
PowerPlan ----- PRPNPRD Database
File Edit Subsystem Batch Admin Preferences Window Activity Help
Projects Tables CR MyPPlan Help Calc Print Win
Drill to W... Docs Charges Commitm Dashbrd MyPPlan Reports Print Win Quit Help
Funding Project Information
New Approval Type
Budget Version Working (inactive)
Rev
Funding Project EEC23-28
Revision 1
Approval Type 2022 DOA Policy Update
Amount $11,750,000.00
Send for Approval
Refresh
Status Approved
Sent By
Date Sent 5/8/2023
Date Appr 5/22/2023
Approver
Required
Date Approved
Authority Limit
Investment Planning 5/8/2023 $0
Plant Accounting 5/8/2023 $0
Manager 5/10/2023 $100,000
Director 5/10/2023 $500,000
Vice President 5/10/2023 $2,000,000
SVP/President 5/16/2023 $7,000,000
EVP 5/22/2023 $15,000,000
Details
Accounts
Departments
Contacts
Tasks
Class Codes
Justification
Tax Status
Authorizations
Overheads
User Comment
Review
Related FPs
Audits
Estimates
Delete FP
Cancel FP
Suspend FP
Update
Print
Cancel
Record 1 of 1
Type
Prop Tax Dist
Class Code
Misc
Justifications
Alerts
Load FP from file
FP Description
Selected Filters
Reset
Work Order: FP Number (3)
EEC23-28
MAEEC23-28
NHEEC23-28
Asset Location
Budget
Department
Work Order Group
Business Segmer
Funding Project ML: General Plant - Connecticut
EEC23-28
15R - System Resiliency Proj
Electric
NSWS : SPRINGFIELD OFFICE, WINCHESTER SQUARE
MAEEC23-28
2RR - Reliability and Resiliency
Electric
Funding Project ML: General Plant - New Hampshire
NHEEC23-28
775 - Reliability and Resiliency F
Electric
Total for Selected Entries: $5,977,277.81
Show Selected
Close Window
Opening File...
Type here to search
37°F Mostly sunny
10:07 AM
3/24/2026