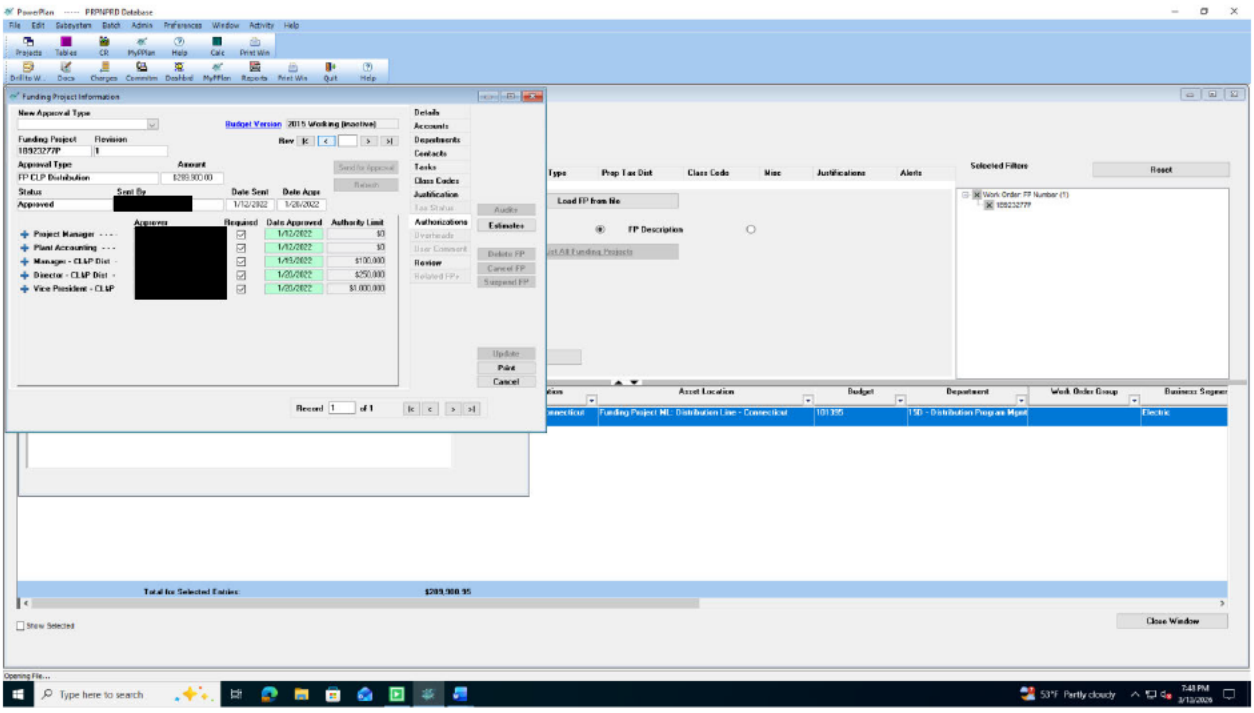
PowerPlan ----- PRPNPRD Database
Funding Project Information
New Approval Type
Budget Version 2015 Working (Inactive)
Funding Project 10923277P
Revision 1
Approval Type FP CLP Distribution
Amount $289,900.00
Status Approved
Sent By [redacted]
Date Sent 1/12/2022
Date Appr 1/26/2022
Approvers [redacted]
Project Manager - - - -
Plant Accounting - - -
Manager - CLAP Dist -
Director - CLAP Dist -
Vice President - CLAP
Requested
Date Approved
Authority Limit
1/12/2022 $0
1/12/2022 $0
1/15/2022 $100,000
1/20/2022 $250,000
1/20/2022 $1,000,000
Details
Accounts
Departments
Contacts
Tasks
Class Codes
Justification
Tax Status
Authorizations
Overheads
User Comment
Review
Related FPs
Audits
Estimates
Delete FP
Cancel FP
Suspend FP
Update
Print
Cancel
Record 1 of 1
Type
Prop Tax Dist
Class Code
Misc
Justifications
Alerts
Selected Filters
Reset
Load FP from No
FP Description
Work Order: FP Number (1)
10923277P
Asset Location
Budget
Department
Work Order Group
Business Segmen
Funding Project NE : Distribution Line - Connecticut
101305
150 - Distribution Program Mgmt
Electric
Total for Selected Entries: $289,900.35
Show Selected
Close Window
Opening File...
Type here to search
53°F Partly cloudy
7:48 PM
3/13/2026