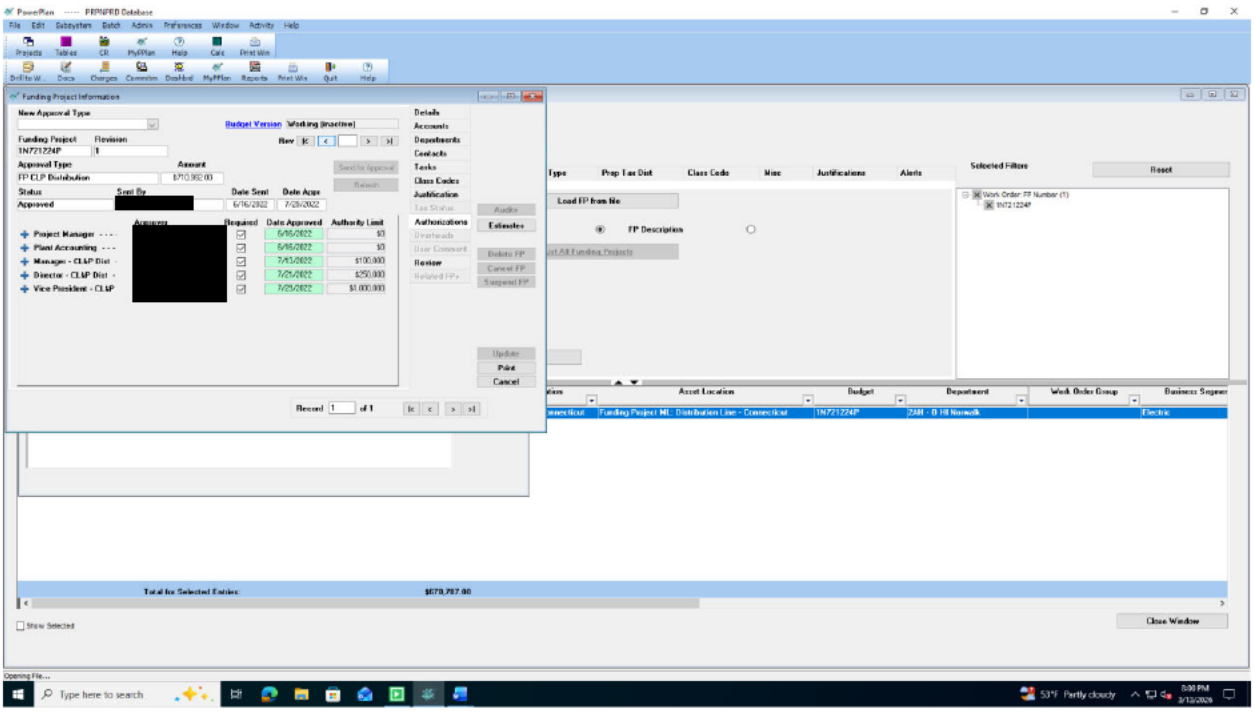
PowerPlan ----- PRPNPRD Database
File Edit Subsystem Batch Admin Preferences Window Activity Help
Projects Tables CR MyPPlan Help Calc Print Win
Drill to W... Docs Charges Commitm Dashbrd MyPPlan Reports Print Win Quit Help
Funding Project Information
New Approval Type
Budget Version Working (inactive)
Funding Project 1N721224P
Revision 1
Approval Type FP CLP Distribution
Amount $710,982.00
Status Approved
Sent By [redacted]
Date Sent 6/16/2022
Date Appr 7/29/2022
Approvers [redacted]
Requested Date Approved Authority Limit
Project Manager - - - - 6/16/2022 $0
Plant Accounting - - - - 6/16/2022 $0
Manager - CLAP Dist - 7/13/2022 $100,000
Director - CLAP Dist - 7/25/2022 $250,000
Vice President - CLAP 7/29/2022 $1,000,000
Details
Accounts
Departments
Contacts
Tasks
Class Codes
Justification
Tax Status
Authorizations
Overheads
User Comment
Review
Related FPs
Audits
Estimates
Delete FP
Cancel FP
Suspend FP
Update
Print
Cancel
Record 1 of 1
Type Prop Tax Dist Class Code Misc Justifications Alerts
Load FP from No
FP Description
List All Funding Projects
Selected Filters
Reset
Work Order: FP Number (1)
1N721224P
Asset Location Budget Department Work Order Group Business Segmen
Funding Project NE : Distribution Line - Connecticut 1N721224P 2AM - B Hl Norwalk Electric
Total for Selected Entries: $670,787.00
Show Selected
Close Window
Opening File...
Type here to search
53°F Partly cloudy
5:30 PM
3/13/2026