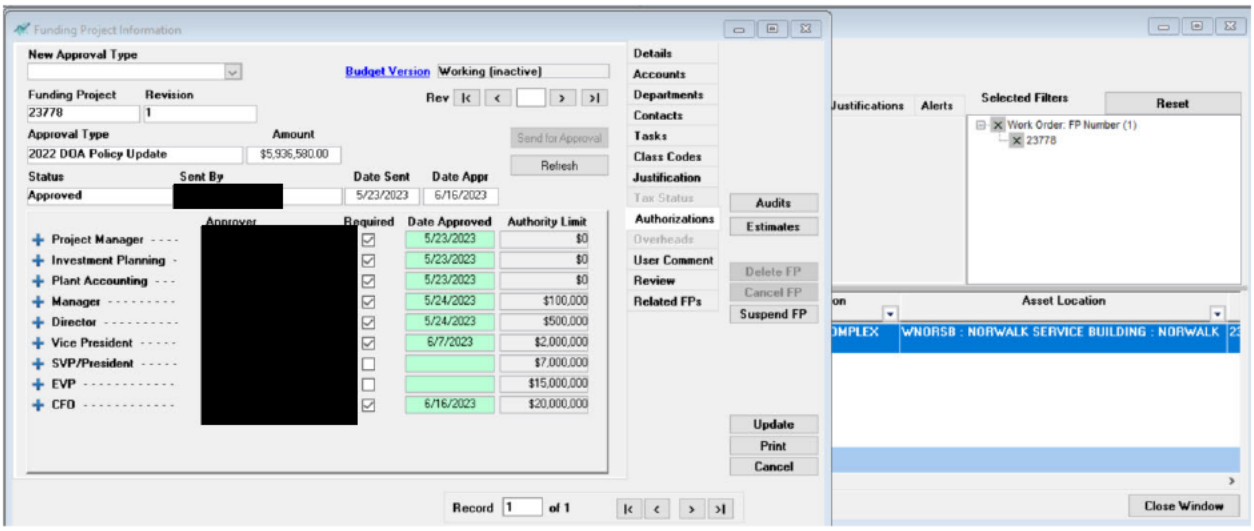
Funding Project Information
New Approval Type
Budget Version
Working (inactive)
Rev
Funding Project
Revision
23778
1
Approval Type
Amount
2022 DOA Policy Update
$5,936,580.00
Send for Approval
Refresh
Status
Sent By
Date Sent
Date Appr
Approved
5/23/2023
6/16/2023
Approver
Required
Date Approved
Authority Limit
Project Manager
5/23/2023
$0
Investment Planning
5/23/2023
$0
Plant Accounting
5/23/2023
$0
Manager
5/24/2023
$100,000
Director
5/24/2023
$500,000
Vice President
6/7/2023
$2,000,000
SVP/President
$7,000,000
EVP
$15,000,000
CFO
6/16/2023
$20,000,000
Details
Accounts
Departments
Contacts
Tasks
Class Codes
Justification
Tax Status
Authorizations
Overheads
User Comment
Review
Related FPs
Audits
Estimates
Delete FP
Cancel FP
Suspend FP
Update
Print
Cancel
Record
1
of 1
Justifications
Alerts
Selected Filters
Reset
Work Order: FP Number (1)
23778
Asset Location
WNORSB : NORWALK SERVICE BUILDING : NORWALK
Close Window