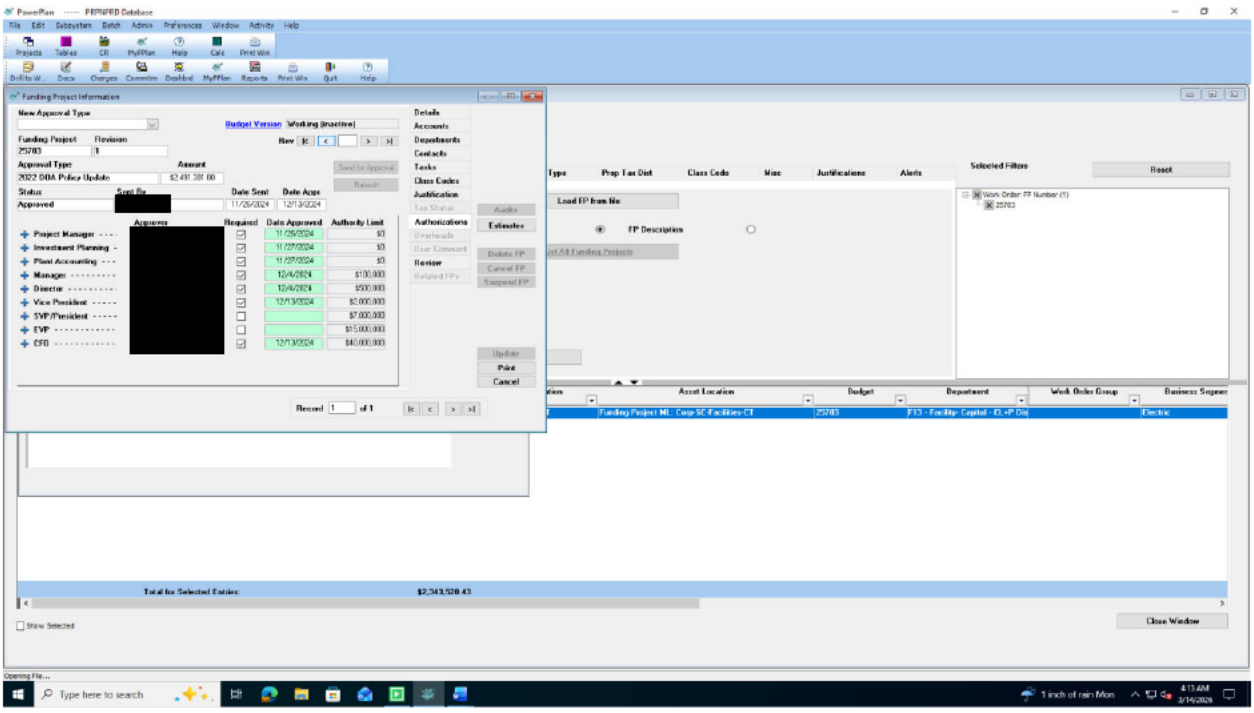
PowerPlan ----- PRPNPRD Database
Funding Project Information
New Approval Type
Budget Version
Working (inactive)
Funding Project
Revision
25703
Approval Type
Amount
2022 DOA Policy Update
Status
Sent By
Date Sent
Date Appr
Approved
11/26/2024
12/13/2024
Approver
Required
Date Approved
Authority Limit
Project Manager
Investment Planning
Plant Accounting
Manager
Director
Vice President
SVP/President
EVP
CFO
11/26/2024
11/27/2024
11/27/2024
12/4/2024
12/4/2024
12/13/2024
12/13/2024
$100,000
$500,000
$2,000,000
$7,000,000
$15,000,000
$40,000,000
Details
Accounts
Departments
Contacts
Tasks
Class Codes
Justification
Authorizations
Review
Audits
Estimates
Delete FP
Cancel FP
Suspend FP
Update
Print
Cancel
Record 1 of 1
Type
Prop Tax Dist
Class Code
Misc
Justifications
Alerts
Selected Filters
Reset
Load FP from file
FP Description
Work Order: FP Number (1)
25703
Asset Location
Budget
Department
Work Order Group
Business Segment
Funding Project ML: Corp-SC-Facilities-CT
25703
F13 - Facility- Capital - CL+P Dep
Electric
Total for Selected Entries:
$2,343,520.43
Show Selected
Close Window
Opening File...
Type here to search
1 inch of rain Mon
4:13 AM
3/14/2026