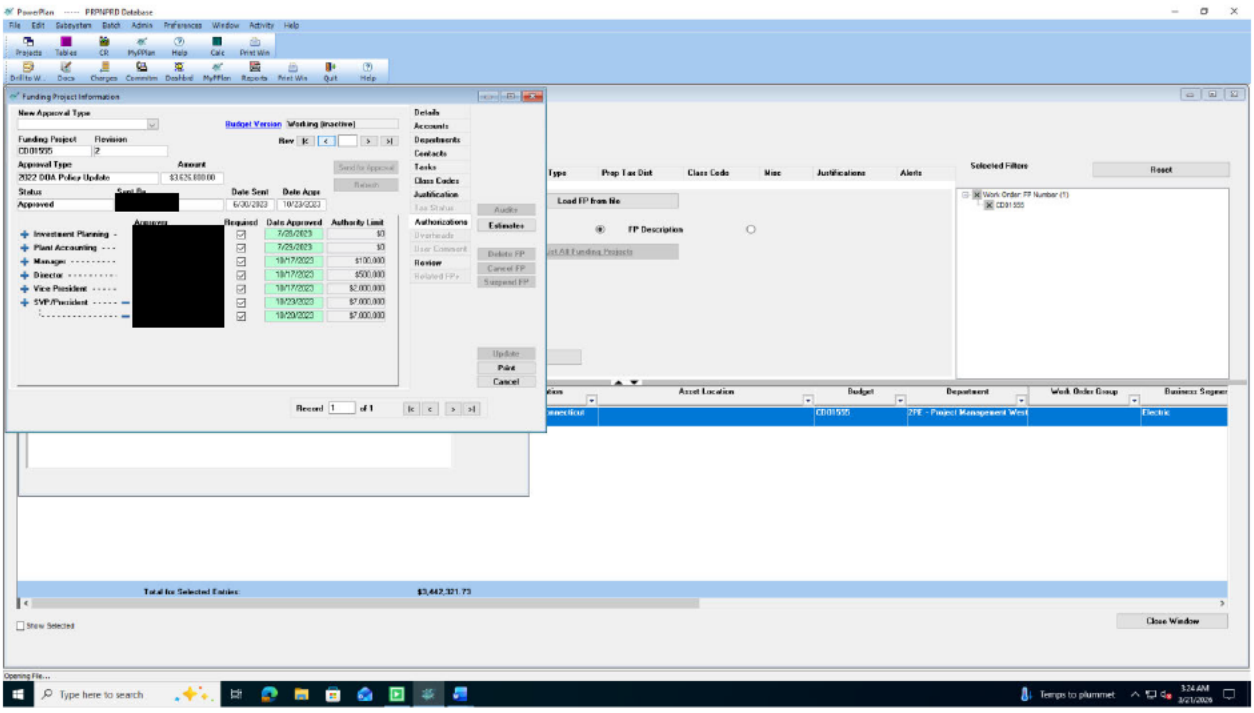
PowerPlan ----- PRPNPRD Database
Funding Project Information
New Approval Type
Budget Version
Working (inactive)
Funding Project
Revision
CD01555
Approval Type
Amount
2022 ODA Policy Update
Status
Approved
Date Sent
Date Appr
Investment Planning
Plant Accounting
Manager
Director
Vice President
SVP/President
Required
Date Approved
Authority Limit
Details
Accounts
Departments
Contacts
Tasks
Class Codes
Justification
Authorizations
Review
Audits
Estimates
Delete FP
Cancel FP
Suspend FP
Update
Print
Cancel
Record 1 of 1
Type
Prop Tax Dist
Class Code
Misc
Justifications
Alerts
Selected Filters
Reset
Load FP from file
FP Description
Asset Location
Budget
Department
Work Order Group
Business Segment
CD01555
ZPE - Project Management West
Electric
Total for Selected Entries:
$3,442,321.73
Show Selected
Close Window
Opening File...
Type here to search
Temps to plummet
3:24 AM
3/21/2026