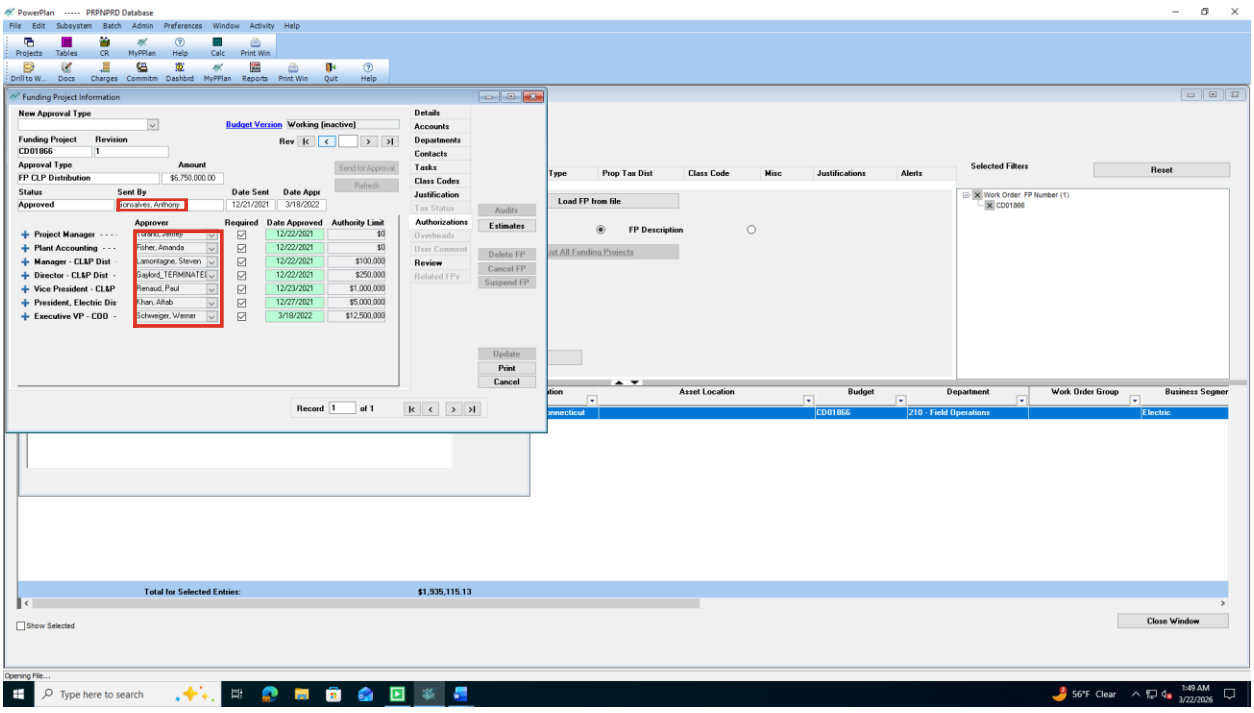
PowerPlan ----- PRPNPRD Database
Funding Project Information
New Approval Type
Budget Version Working (inactive)
Funding Project CD01866
Revision 1
Approval Type FP CLP Distribution
Amount $6,750,000.00
Status Approved
Sent By Gonsalves, Anthony
Date Sent 12/21/2021
Date Appr 3/18/2022
Approver
Required
Date Approved
Authority Limit
Project Manager - - - - Fisher, Amanda 12/22/2021 $0
Plant Accounting - - - Fisher, Amanda 12/22/2021 $0
Manager - CL&P Dist - Lamontagne, Steven 12/22/2021 $100,000
Director - CL&P Dist - Gaylord, TERMINATED 12/22/2021 $250,000
Vice President - CL&P Renaud, Paul 12/23/2021 $1,000,000
President, Electric Dis Khan, Alhab 12/27/2021 $5,000,000
Executive VP - COO - Schweiger, Werner 3/18/2022 $12,500,000
Details
Accounts
Departments
Contacts
Tasks
Class Codes
Justification
Tax Status
Authorizations
Overheads
User Comment
Review
Related FPs
Audits
Estimates
Delete FP
Cancel FP
Suspend FP
Update
Print
Cancel
Record 1 of 1
Load FP from file
FP Description
Selected Filters
Reset
Work Order: FP Number (1)
CD01866
Asset Location
Budget
Department
Work Order Group
Business Segmer
CD01866
210 - Field Operations
Electric
Total for Selected Entries: $1,935,115.13
Show Selected
Close Window
Opening File...
Type here to search
56°F Clear
1:49 AM
3/22/2026