FROM
**Katy Serio**
**RnB Enterprises**
115 Hurley Rd
Oxford, CT 06478
www.RnBEnterprises.com

PHONE
(800) 998-8865

FOR
**Hebron Public Schools**

TO
David McKenney

EMAIL
dmckenney@hebron.k12.ct.us

QUOTE NUMBER
29362

DATE
November 2, 2026

EXPIRY DATE
January 1, 2027 at 8:00 PM

# Hebron Public Schools - Interactive Displays with Installation

# Preliminary Proposal - For Discussion

### Scope Of Work

Please let me know if there are any changes or adjustments needed to this quote. Thank you for the opportunity to partner with you on this project!

**Due to ongoing global trade conditions, including the potential for new or existing tariffs, the prices and lead times in this quote are subject to change. Tariffs and supply chain disruptions may affect the cost and availability of components. We reserve the right to adjust pricing and delivery schedules accordingly, but will do our best to mitigate and offset the impact to our clients as best as possible.**

### Wall-Mounted Displays

| | |
|---|---|
| **ViewSonic 75" ViewBoard Interactive Display - OS Free**<br> | 1,959.00<br>x 9<br>17,631.00 |
| **ViewSonic Slot-In PC for ViewBoard**<br>Intel 12th Gen i7 Viewboard 50 series Windows 11 Pro<br> | 1,629.00<br>x 9<br>14,661.00 |

### Peerless Over Whiteboard Mount

Fits interactive displays with VESA® mounting patterns up to 800 x 400mm.
Mounts over an existing marker board/chalkboard.



365.44
x 9
3,288.96

### 15' HDMI & Active USB Cable / Wall Plate Package

Package includes the below items:
1- 15' HDMI Cable
1- 16' Active USB Cable
1- 1' USB Cable
1- 6' HDMI Connection Cable
1- 6' USB Connection Cable
1- Custom HDMI & USB Wall Plate



215.11
x 9
1,935.99

### Comprehensive 6-Outlet Black Surge Protector 6Ft AC Cord

15 amps circuit breaker/rocker switch combo with reset feature to safely shut-off overload or short circuit occurrence
Lifetime warranty



24.74
x 9
222.66

### Legrand AV / Wiremold Non-Metallic Raceway Package

Co-extruded design, smooth plastic finish with adhesive backing

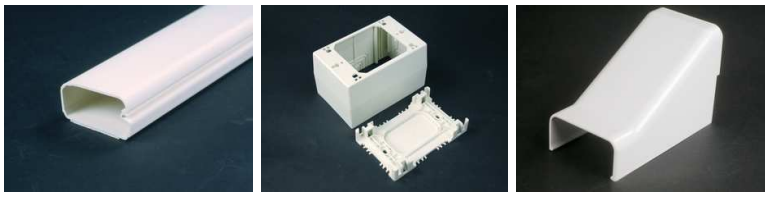

51.81
x 9
466.29

**Viewsonic 70" - 79" Interactive Display Extended On-Site Warranty for 4th and 5th Year**

2.00
x 9
18.00

## Installation Services

☐ **RnB White Glove Service for Interactive Displays**

349.00
x 9
3,141.00
Not selected

### 10+ Units, 5-Year Coverage to Coincide with Warranty

RnB White Glove Service for Interactive Displays is an optional add-on to any Interactive Display purchase from RnB. This premium level of Service is on top of the included Manufacturer Warranty.

Typical displays only come with a standard warranty to provide parts and labor to repair your device. Under White Glove Service, RnB will also take care of:

- Virtual or On-Site diagnosis of potential issues
- Takedown and Reinstallation of any damaged/defective displays
- Shipping effort and charges to and from your location

When providing these types of services, care and experience are essential. With over 33 years in this business, let us provide both care and experience to you and your teams. We look forward to serving you.

Options selected 0 of 1

**Total $38,223.90**

**STATE OF CONNECTICUT CERTIFIED SMALL BUSINESS ENTERPRISE**
**State of CT A/V Contract Holder - #26PSX0010A**

We would like to thank you for giving RnB Enterprises, Inc the opportunity to quote you on the above-listed items. Our goal is to provide you with the products and information that help you succeed. Should you have any questions regarding this quote or any other A/V pricing needs, please feel free to contact me at (800) 998-8865 or email me at Katy@rnbenterprises.com

Like us on Facebook: facebook.com/RnBCT
Follow us on Twitter: twitter.com/rnb_enterprises

Please Note: RnB has a licensed E1 Electrician on staff license # ELC.0202483-E1, should you require any electrical installation to accompany your Audio-Visual needs.